

SURVEYING & PLANNING
SUBDIVISIONS - LOT SURVEYS
CONSTRUCTION STAKING - MAPPING

COOPER SURVEYING SERVICES
Rural - Residential - Commercial

Route 3, Box 255 :: Elkhorn, Wisconsin 53121

Phone (414) 723-6265

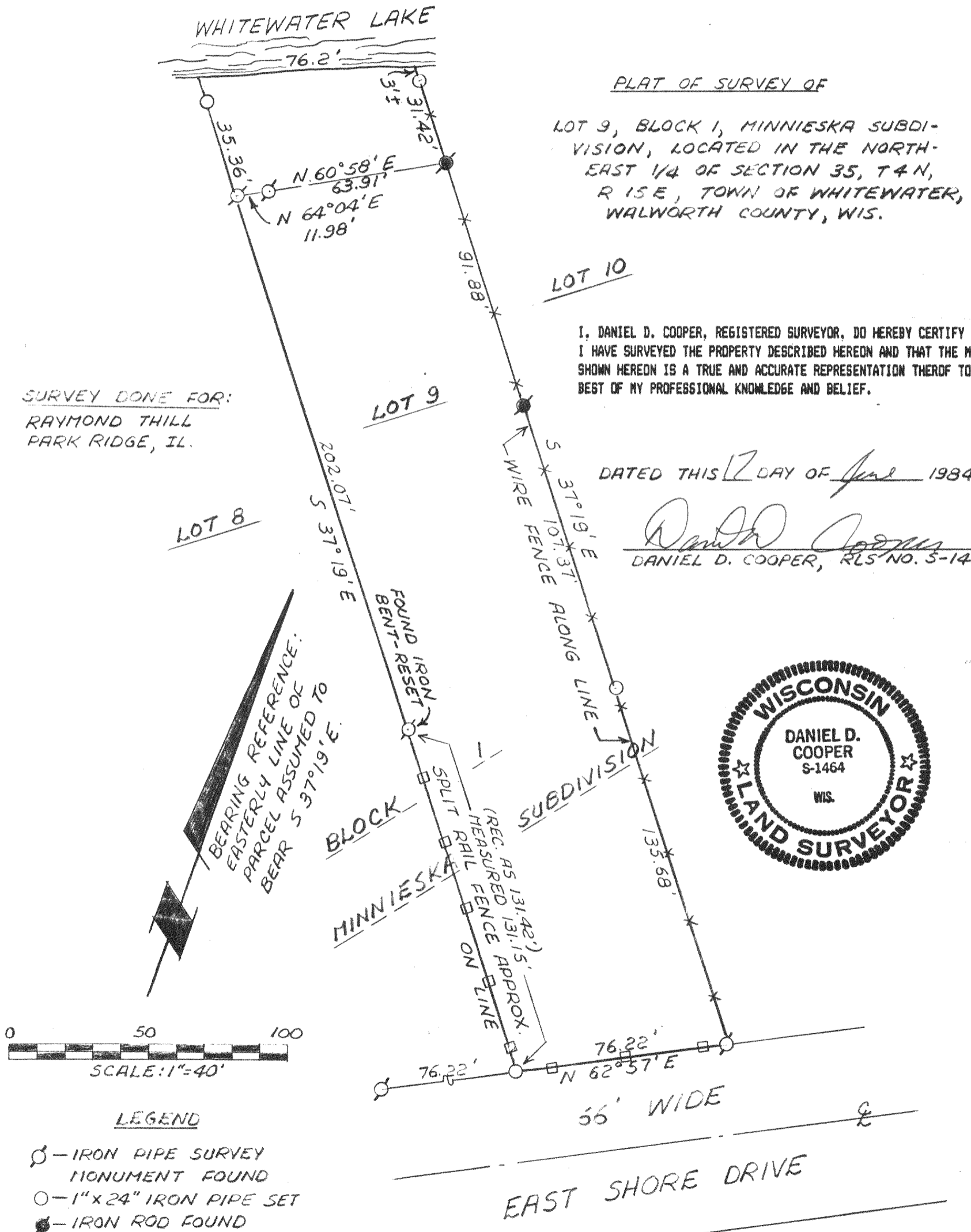

SURVEYING & PLANNING
SUBDIVISIONS - LOT SURVEYS
CONSTRUCTION STAKING - MAPPING

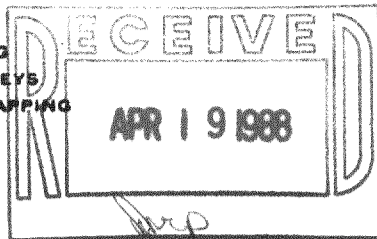

COOPER SURVEYING SERVICES

Rural - Residential - Commercial

Route 3, Box 255 :: Elkhorn, Wisconsin 53121

Phone (414) 723-6265

WHITEWATER LAKE

PLAT OF SURVEY OF

LOT 9, BLOCK 1, MINNIESKA SUBDIVISION, LOCATED IN THE NORTH-EAST 1/4 OF SECTION 35, T4N, R15E, TOWN OF WHITEWATER, WALWORTH COUNTY, WIS.

SURVEY DONE FOR:
RAYMOND THILL
PARK RIDGE, IL.

I, DANIEL D. COOPER, REGISTERED SURVEYOR, DO HEREBY CERTIFY THAT I HAVE SURVEYED THE PROPERTY DESCRIBED HEREON AND THAT THE MAP SHOWN HEREON IS A TRUE AND ACCURATE REPRESENTATION THEROF TO THE BEST OF MY PROFESSIONAL KNOWLEDGE AND BELIEF.

DATED THIS 17 DAY OF June 1984.

Daniel D. Cooper
DANIEL D. COOPER, RLS NO. S-1464

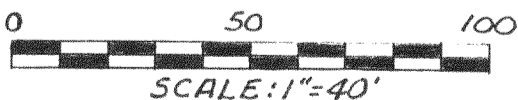

LEGEND

- - IRON PIPE SURVEY MONUMENT FOUND
- - 1" x 24" IRON PIPE SET
- - IRON ROD FOUND

DRAWING NO. 1938

