

PLAT OF SURVEY

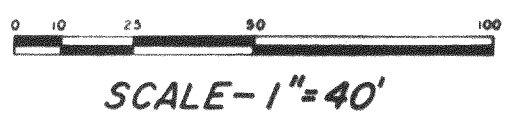
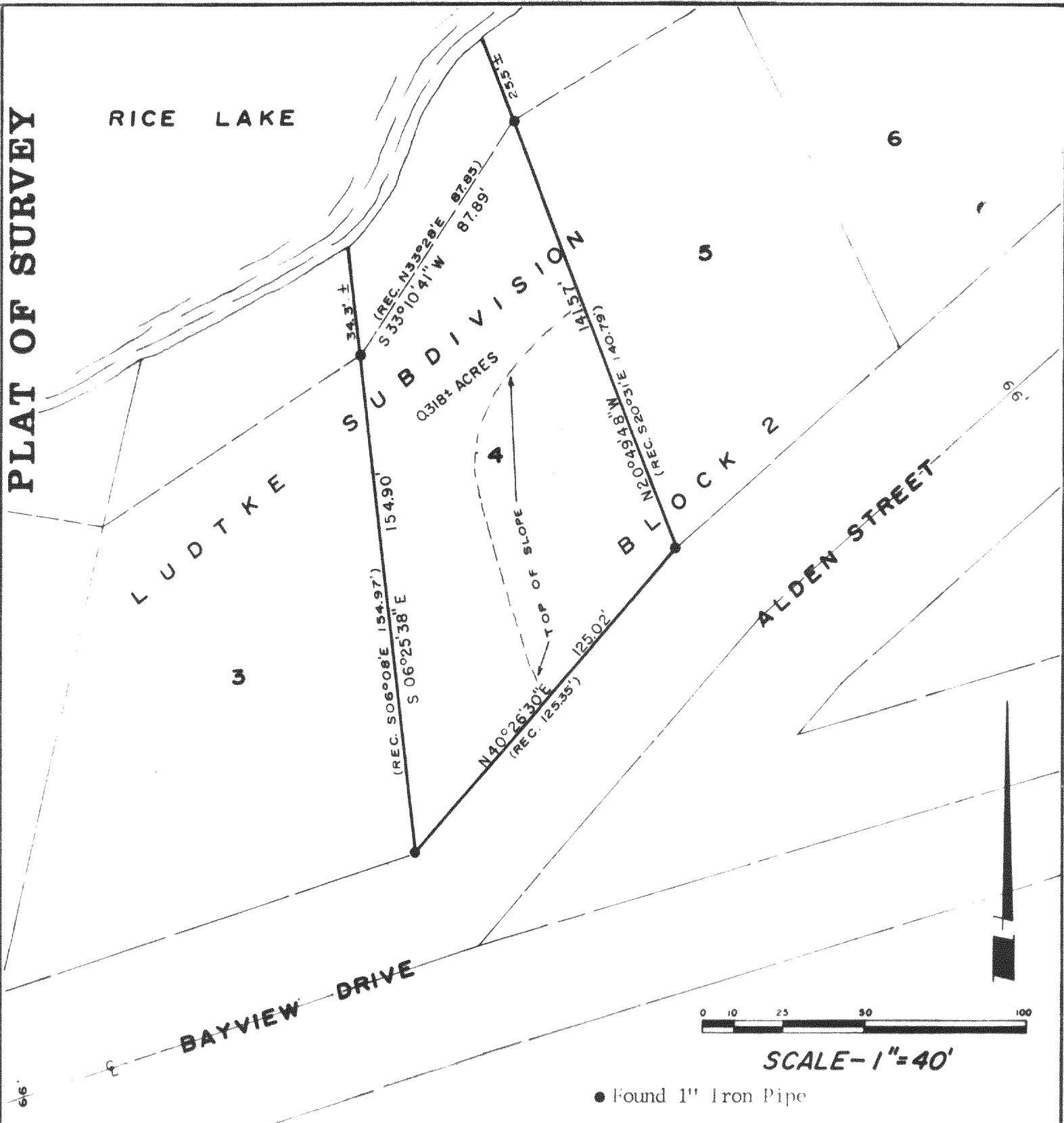

● Found 1" Iron Pipe

DESCRIPTION

Lot 4, Block 2, LUDTKE SUBDIVISION, in the SE $\frac{1}{4}$ of Section 27 and the NE $\frac{1}{4}$ of Section 34, T4N, R15E, Town of Whitewater, Walworth County, Wisconsin.

CERTIFICATION

I hereby certify that the property described above has been surveyed under my responsible direction and supervision and that this map is a correct representation of the lot lines and dimensions and the principle lines of the permanent structures thereon.

Date 8-20-79

Prepared For: Harry Devitt
Rauland Realty
112 South First Street
Whitewater, WI 53190

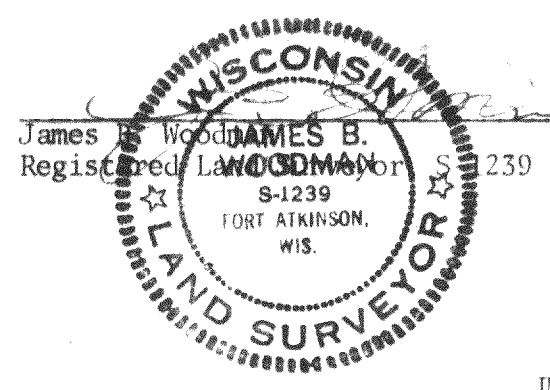

JN 79S-145

STRAND & WOODMAN ASSOCIATES
210 Madison Ave., Fort Atkinson, WI 53538

Land Surveyors & Engineers
Phone (414) 563-8162

DL5-7

415-240-8