

DUNHAM SURVEYING, S.C.  
SURVEYING & SUBDIVIDING  
DELAVAN, WISCONSIN 53115

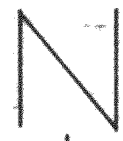

Scale - 1" = 20'  
 ⦿ = Iron Pipe Found  
 ○ = Iron Pipe Set  
 - - - = Fence line  
 X = Cross in concrete  
 (S0°00'W) = Recorded bearing

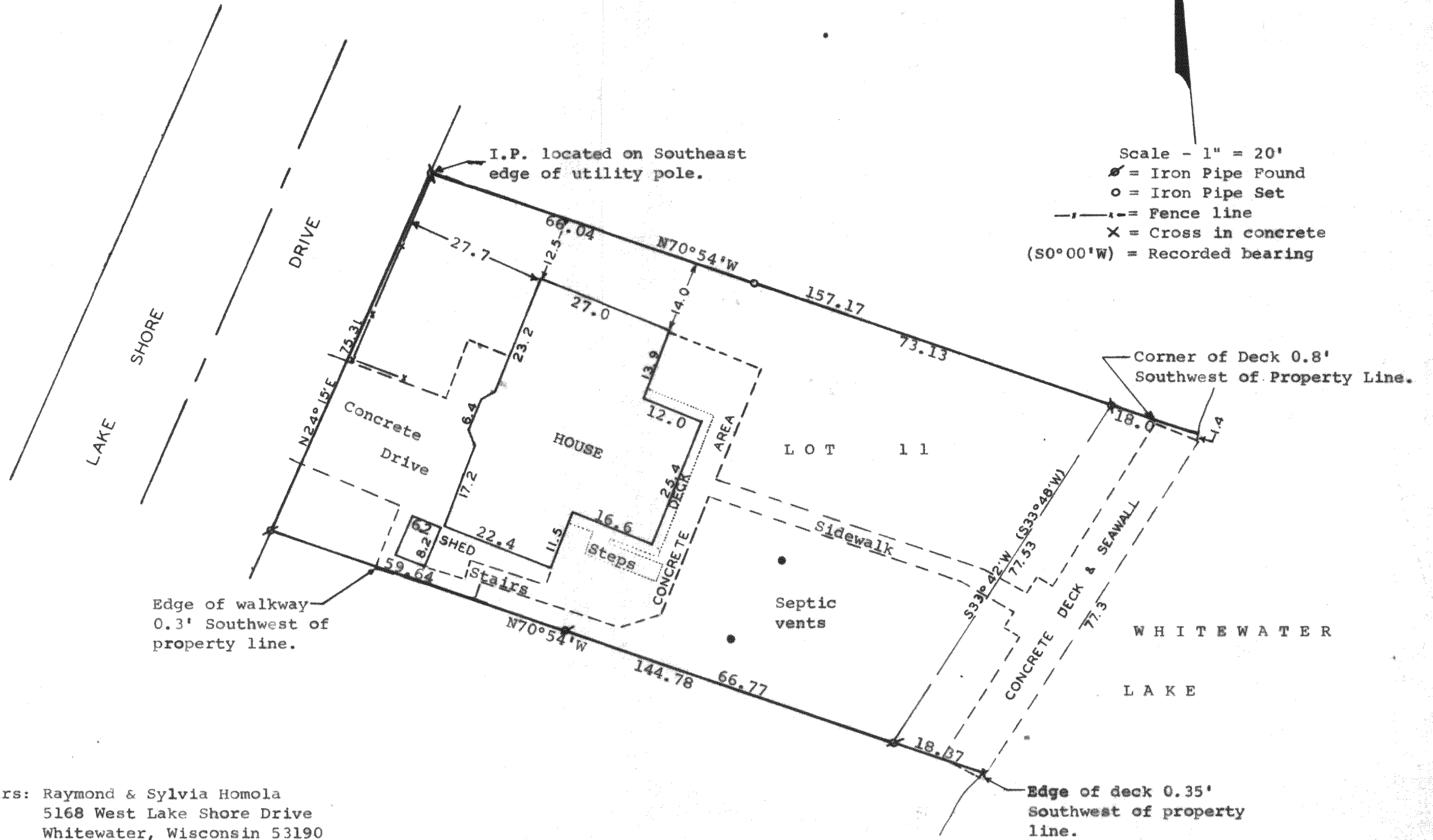

Owners: Raymond & Sylvia Homola  
5168 West Lake Shore Drive  
Whitewater, Wisconsin 53190

Bearings referenced to those of  
the recorded plat.

STATE OF WISCONSIN)  
COUNTY OF WALWORTH) SS

I, Richard C. Schulz, Surveyor, certify that I have surveyed  
the property described as follows,

Lot 11, Block 1 of Moraine Park Subdivision, located in  
Section 34, T 4 N, R 15 E, Walworth County, Wisconsin,  
and that the above map is a true representation thereof and shows the  
size and location of the property, its exterior boundaries, the location  
of all visible structures and dimensions of all principal buildings  
thereon, boundary fences, apparent easements, roadways and visible  
encroachments, if any.

This survey is made for the use of the present owners of the property,  
and also those who purchase, mortgage, or guarantee the title thereto  
within one (1) year from date hereof.

June 21, 1982

*Richard C. Schulz*  
Richard C. Schulz, Surveyor

