

# PLAT OF SURVEY

OF

LOT 28 OF OAK KNOLL SUBDIVISION LOCATED IN THE  
SW 1/4 OF THE SE 1/4 OF SECTION 34, T4N, R15E,  
WALWORTH COUNTY, WISCONSIN

SURVEYED FOR: RON HADDAD  
RM. 2300  
20 N. CLARK ST.  
CHICAGO, ILL 60602

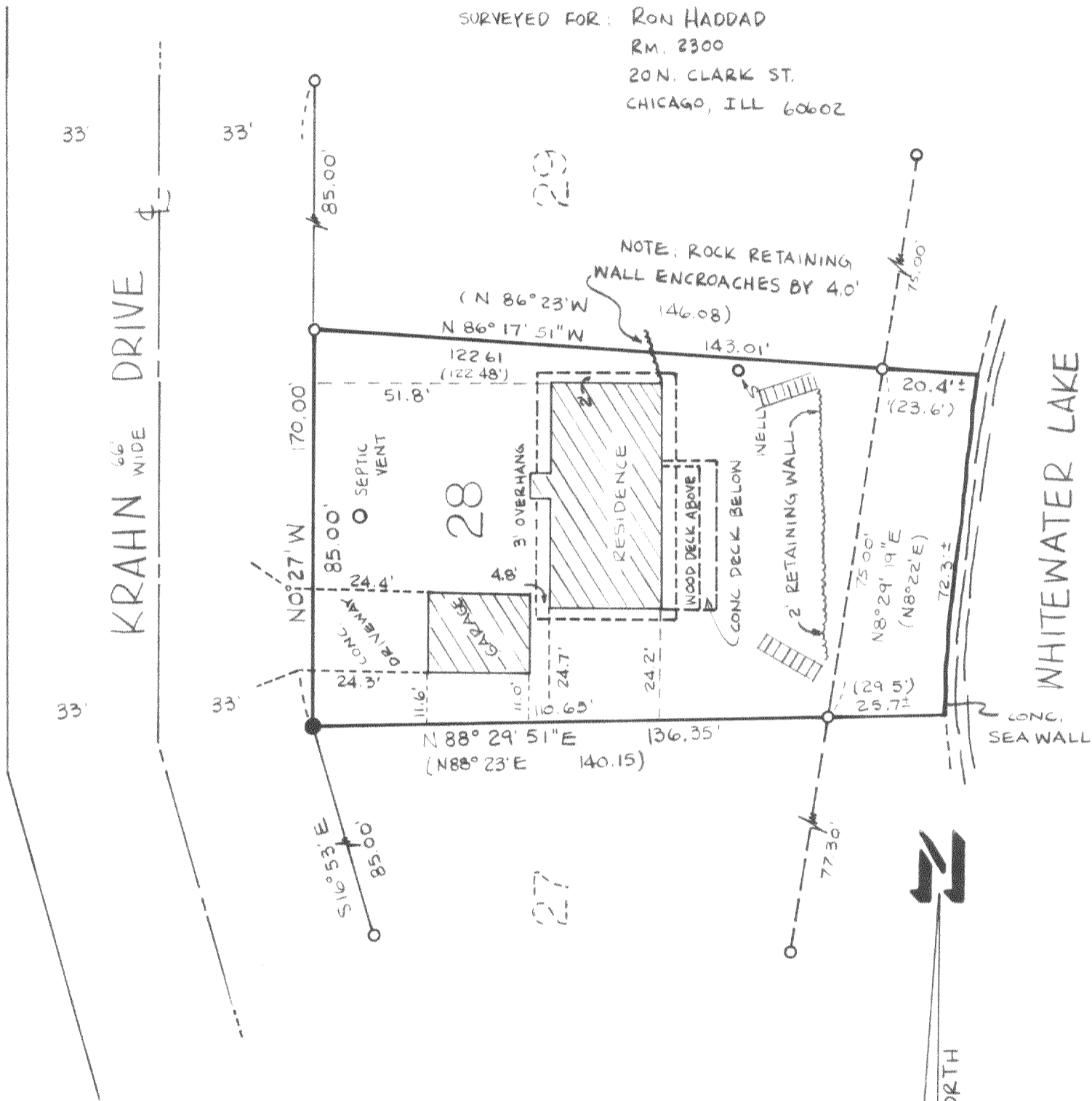

I HEREBY CERTIFY THAT I HAVE SURVEYED THE ABOVE DESCRIBED  
PROPERTY AND THAT THE PLAT HEREON DRAWN IS AN ACCURATE SURVEY  
AND A TRUE REPRESENTATION THEREOF AND CORRECTLY SHOWS THE  
BOUNDARY LINES OF SAID PROPERTY AND ALL VISIBLE IMPROVEMENTS  
THEREON

DATED: NOV. 27, 1981

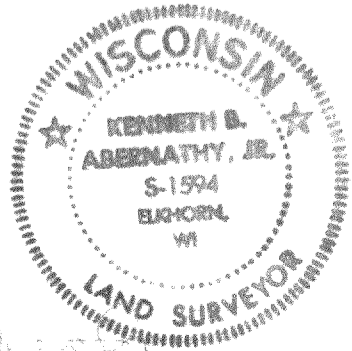

SCALE 1" = 30 FEET  
LEGEND

- - 1" IRON PIPE FOUND
- - 2" IRON PIPE FOUND

JENSEN SURVEYING & MAPPING, S.C.  
P.O. BOX 322  
ELKHORN, WIS 53121 # 723-3434

415-230 J

1981.076

OOK-11