

Plat of Survey of Lot 22 of Block 1 of Moraine Park Subdivision located in the Southeast 1/4 of the Northeast 1/4 of Section 34, Town 4 North, Range 15 East, Walworth County, Wisconsin for William & Marie Sheahan

**FARRIS, HANSEN & ASSOC., INC.**

ENGINEERING, SURVEYING AND LAND PLANNING  
 715 W. WALWORTH ST. - P.O. BOX 487 - ELKHORN, WI 53121  
 OFFICE: 414/723-2098

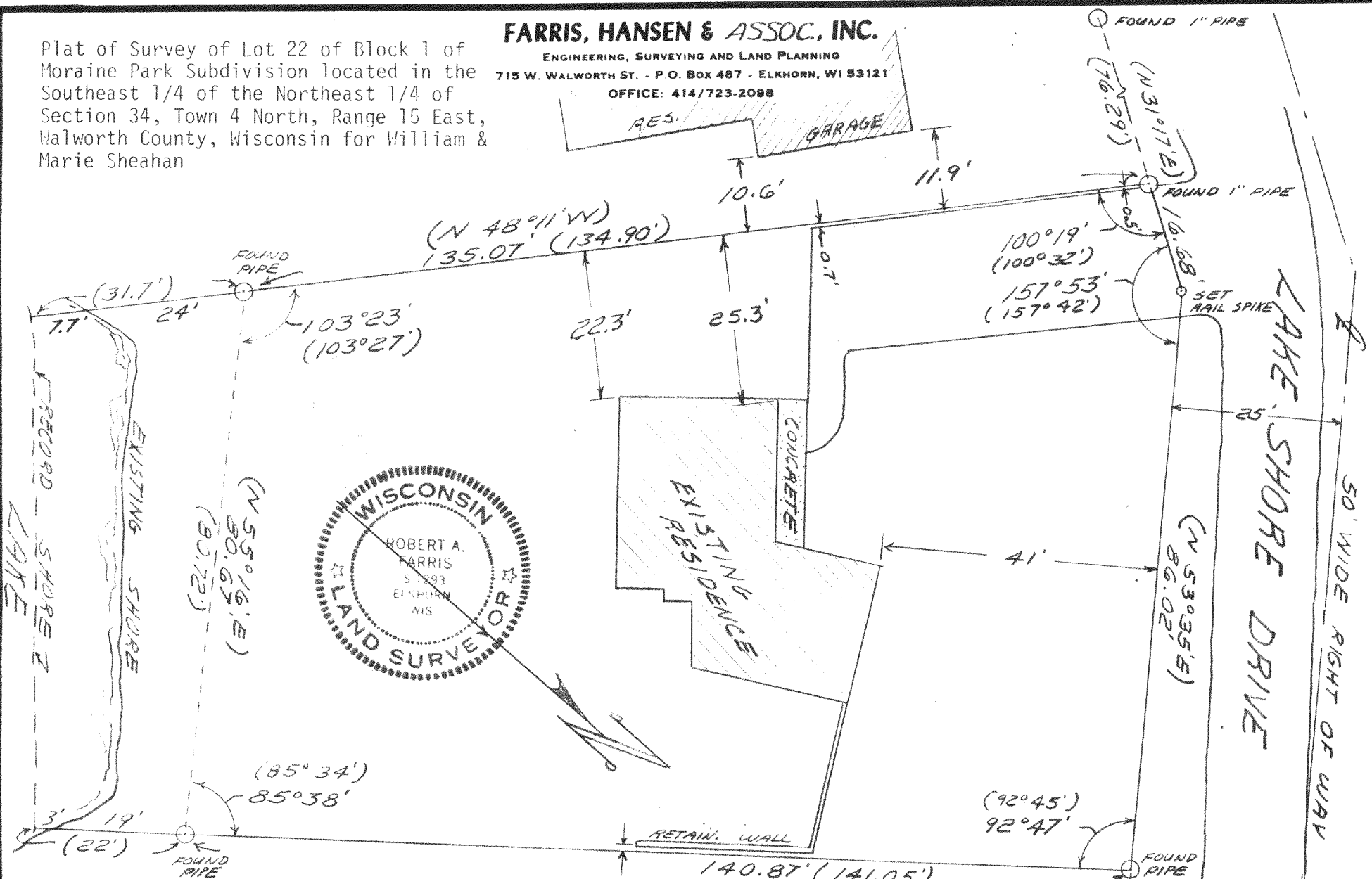

I hereby certify that this property has been surveyed under my direction and that this plat is a true and accurate representation of the lot lines and of the building locations to the best of my professional knowledge and belief.

*Robert A. Farris*

26 JULY 1983

(xxxx) = ORIGINAL PLAT DIMENSION  
**DRAWING NUMBER 2133**