

# MORTGAGE INSPECTION

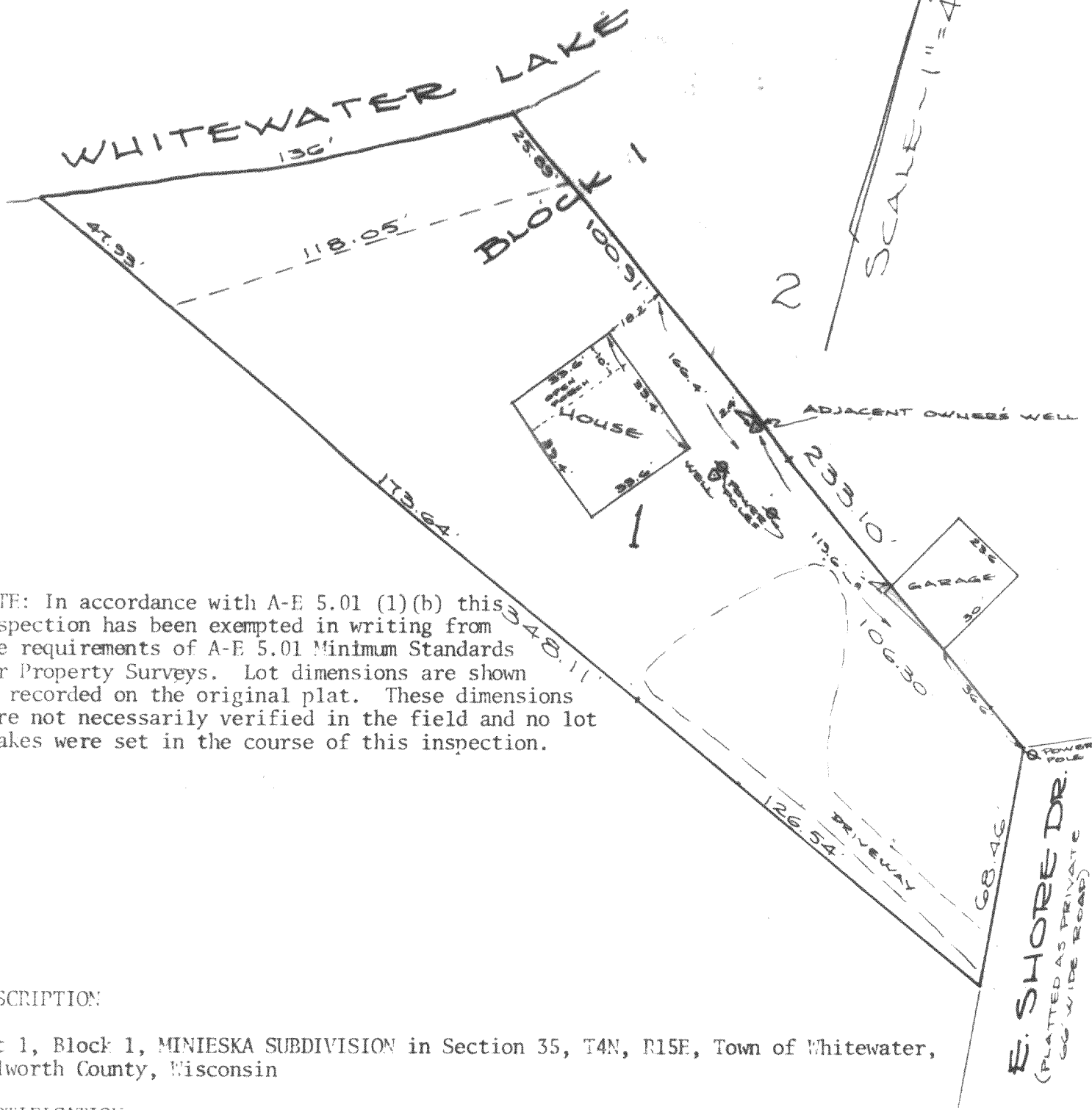

NOTE: In accordance with A-E 5.01 (1)(b) this inspection has been exempted in writing from the requirements of A-E 5.01 Minimum Standards for Property Surveys. Lot dimensions are shown as recorded on the original plat. These dimensions were not necessarily verified in the field and no lot stakes were set in the course of this inspection.

## DESCRIPTION

Lot 1, Block 1, MINIESKA SUBDIVISION in Section 35, T4N, R15E, Town of Whitewater, Walworth County, Wisconsin

## CERTIFICATION

I certify that the property described above has been inspected under my responsible direction and supervision and that the above map is an accurate representation of the size and location of the property and the location and dimensions of all visible structural improvements, if any.

This inspection is made for the exclusive use of the present owners of the property and also those who purchase, mortgage or guarantee the title thereto, and is certified for one year from date hereto.

Date 9-30-80

Prepared for: Luchini & Stoll Realty  
RR#2 E. Lake Shore Drive  
Whitewater, WI 53190

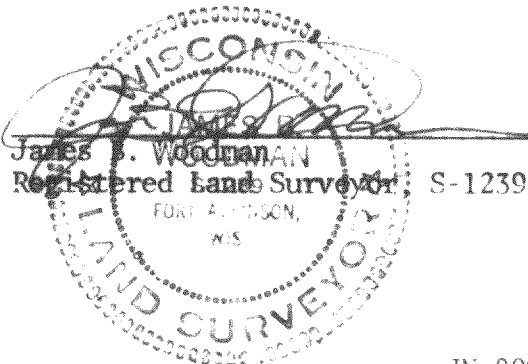

DM-1

JN 80S-119

**STRAND & WOODMAN ASSOCIATES**  
210 Madison Ave., Fort Atkinson, WI 53538

**Land Surveyors & Engineers**  
Phone (414) 563-8182

415-225

# MORTGAGE INSPECTION

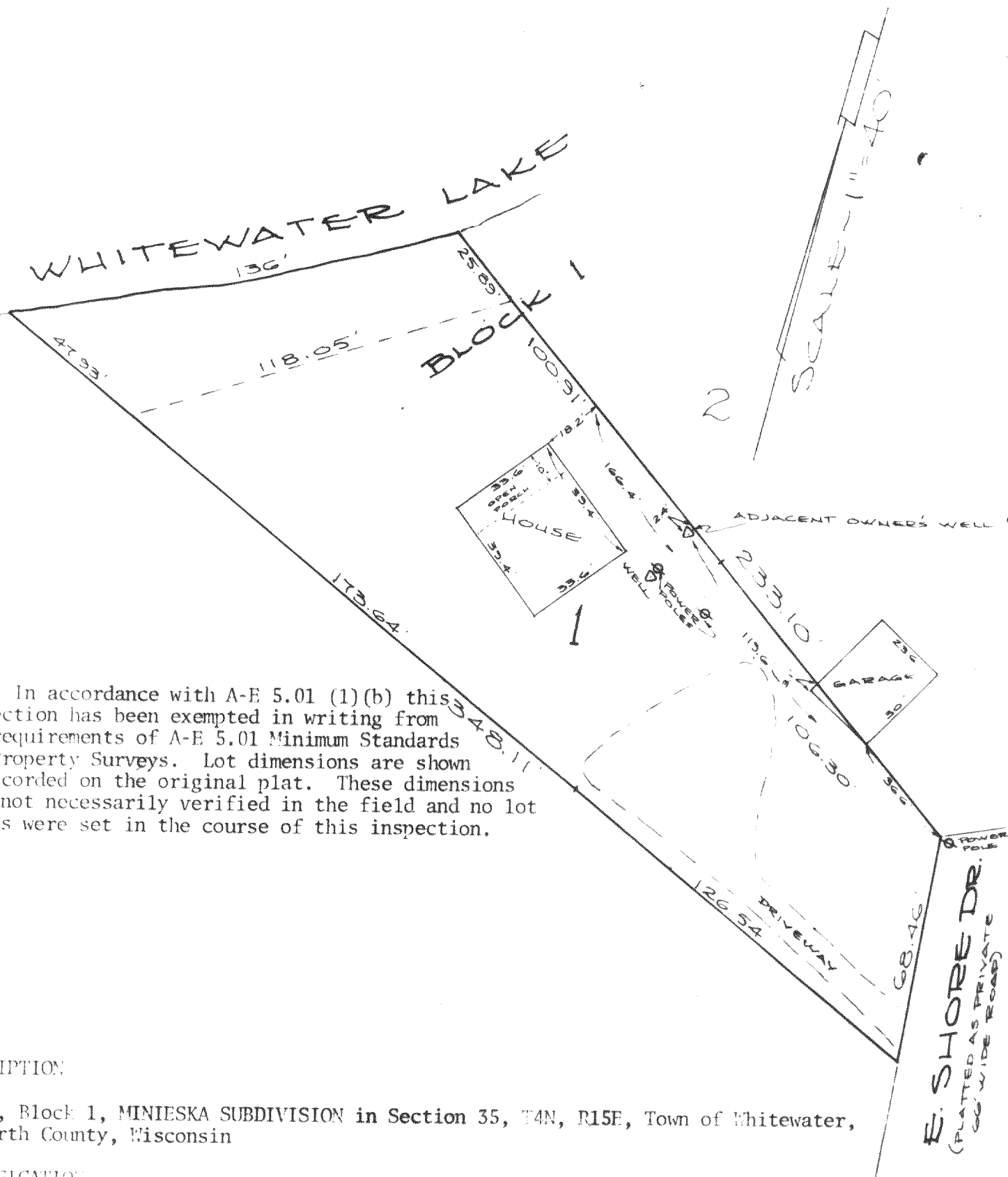

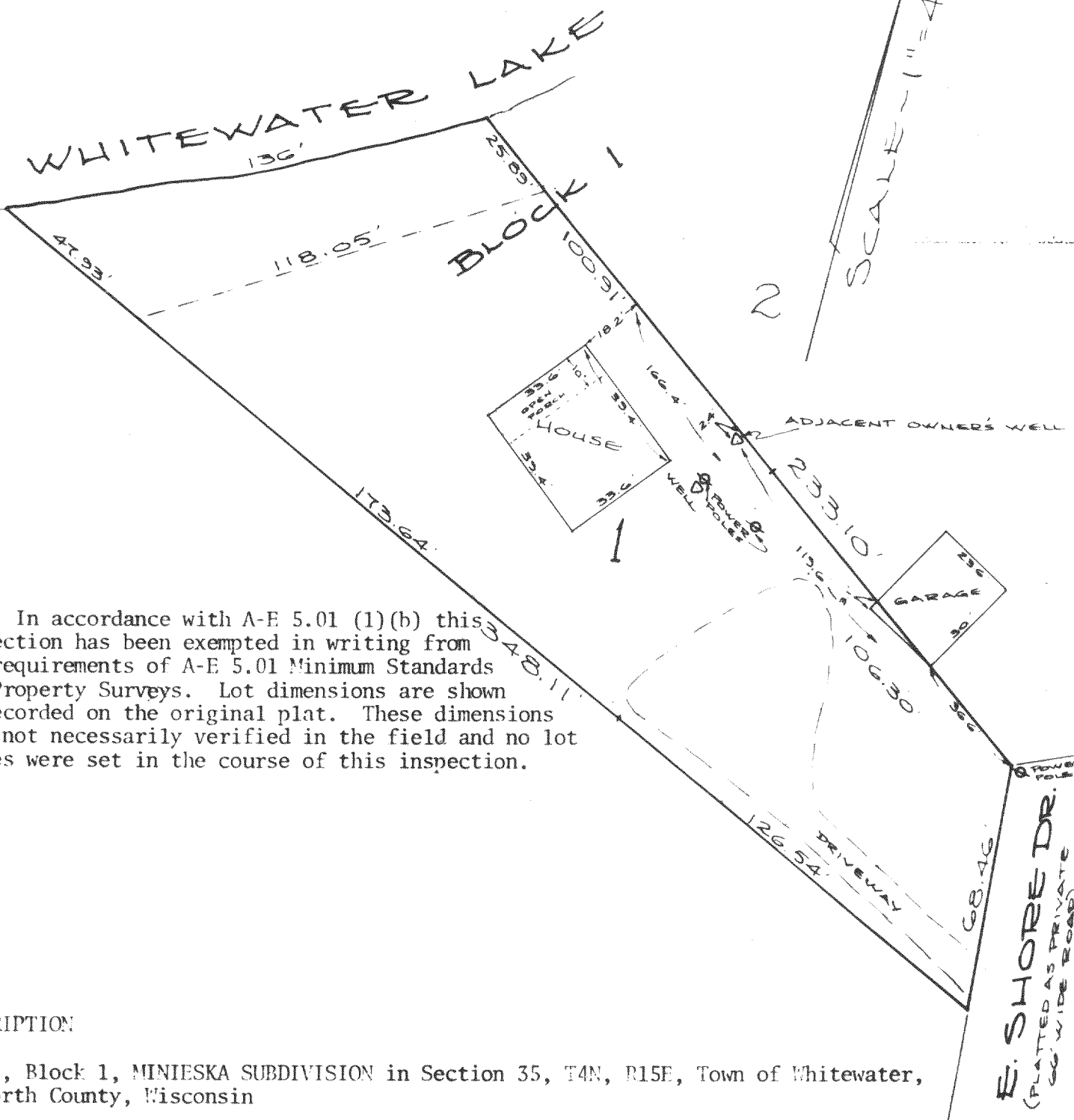

NOTE: In accordance with A-E 5.01 (1)(b) this inspection has been exempted in writing from the requirements of A-E 5.01 Minimum Standards for Property Surveys. Lot dimensions are shown as recorded on the original plat. These dimensions were not necessarily verified in the field and no lot stakes were set in the course of this inspection.

DESCRIPTION

Lot 1, Block 1, MINIESKA SUBDIVISION in Section 35, T4N, R15E, Town of Whitewater, Walworth County, Wisconsin

CERTIFICATION

I certify that the property described above has been inspected under my responsible direction and supervision and that the above map is an accurate representation of the size and location of the property and the location and dimensions of all visible structural improvements, if any.

This inspection is made for the exclusive use of the present owners of the property and also those who purchase, mortgage or guarantee the title thereto, and is certified for one year from date hereto.

Date 9-30-80

Prepared for: Luchini & Stoll Realty  
RR#2 E. Lake Shore Drive  
Whitewater, WI 53190

*James J. Woodman*  
James J. Woodman  
Registered Land Surveyor S-1239  
FURNISHED  
WIS  
LAND SURVEYOR

JN 80S-119