

SURVEYING & SUBDIVIDING
DELAN, WISCONSIN 53115

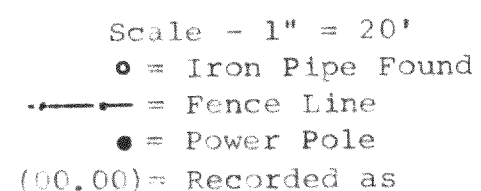

COUNTY OF WALWORTH)
I, George T. Dunham, Surveyor, certify that I have surveyed the property described as follows:
Lot 6, Block 4, Moraine Heights, a subdivision located in Sections 26 and 35, T 4 N, R 15 E, Walworth County, Wisconsin.
and that the above map is a true representation thereof and shows the size and location of the property, its exterior boundaries, the location of all visible structures and the dimensions of all principal buildings thereon, boundary fences, apparent easements, roadways and visible encroachments, if any.
This survey is made for the use of the present owners of the property, and also those who purchase, mortgage or guarantee the title thereto within one (1) year from date hereof.
December 20, 1979

A circular seal with a dotted border. The text "WISCONSIN" is at the top and "LAND SURVEYOR" is at the bottom. In the center, it reads "GEORGE T. DUNHAM", "DELAVAN, WIS.", and "1871" on the left and "1901" on the right, separated by stars.