

DUNHAM SURVEYING, S. C.
SURVEYING & SUBDIVIDING
DELAVAN, WISCONSIN 53115

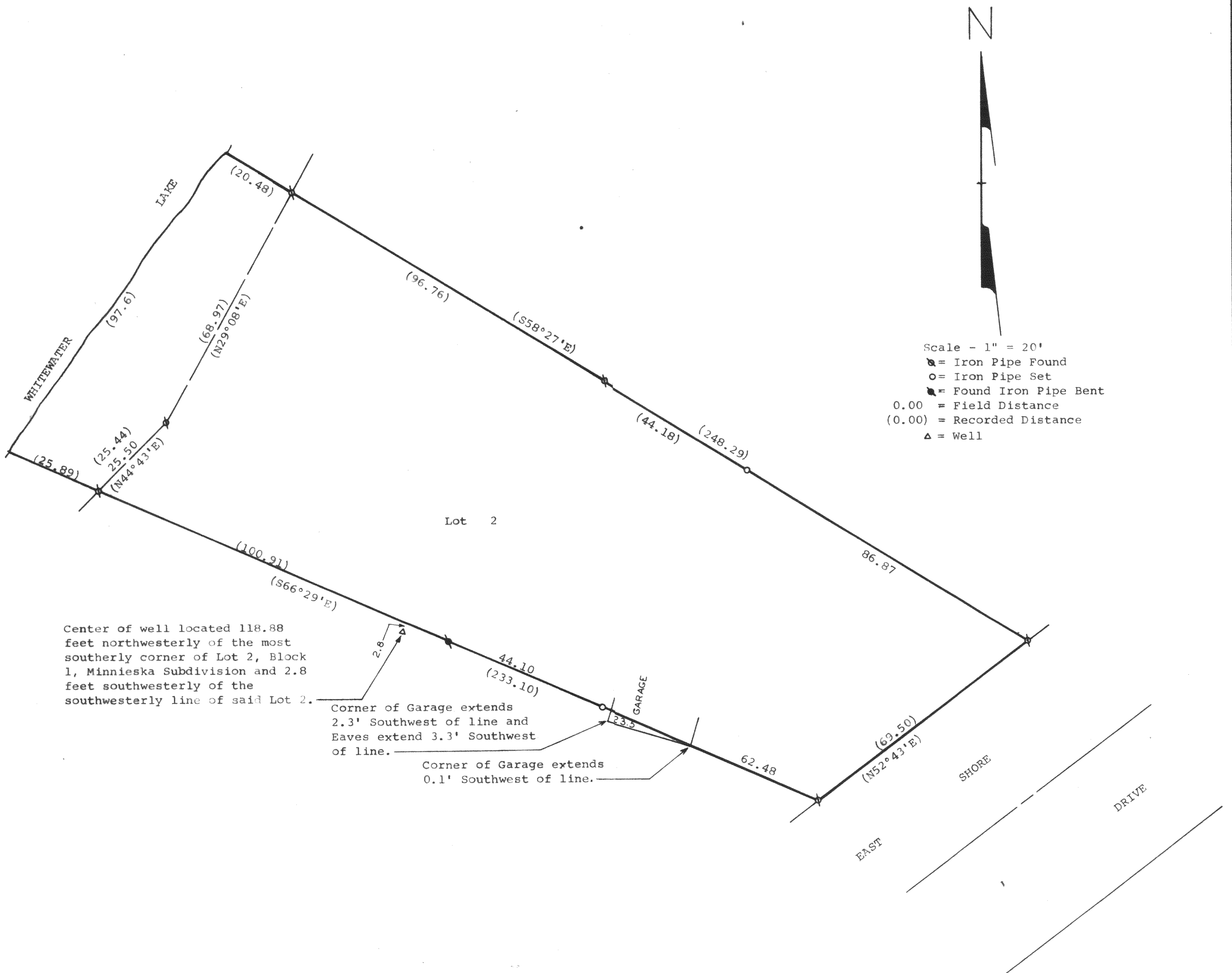

Plat of a survey of:
Lot 2, Block 1, in Minnieska Subdivision, located in
the Northeast ¼ of Section 31, T4N, R15E, Walworth
County, Wisconsin.
June 16, 1981.

George T. Dunham
George T. Dunham, Surveyor

