

HOLLAND & THOMAS, L.L.C.
LAND SURVEYORS

202 West Street Johnson Creek, WI 53038 (920) 699-3305

LEGEND: These standard symbols may be found in the drawing.

- Lot Corner (Found) w/desc.
- 18" X 3/4" Dia. Rebar (Set)
- Elec. Trans. Box
- ⊙ Well
- ⊙ Man Hole
- Utility Pedestal
- ⊙ Utility Pole
- ⊙ Soil Boring
- ⊙ Tree
- ⊙ Lateral End
- ⊙ Offset Stake
- Easement Boundary
- Setback Line
- S — Proposed Silt Fence

PLAT OF SURVEY

FOR LOT 2 OF CERTIFIED SURVEY MAP NO. 2018, BEING A PART OF THE SE 1/4 OF THE SOUTHWEST QUARTER OF SECTION 36, TOWN 4 NORTH, RANGE 15 EAST, TOWN OF WHITEWATER, WALWORTH COUNTY, WISCONSIN.

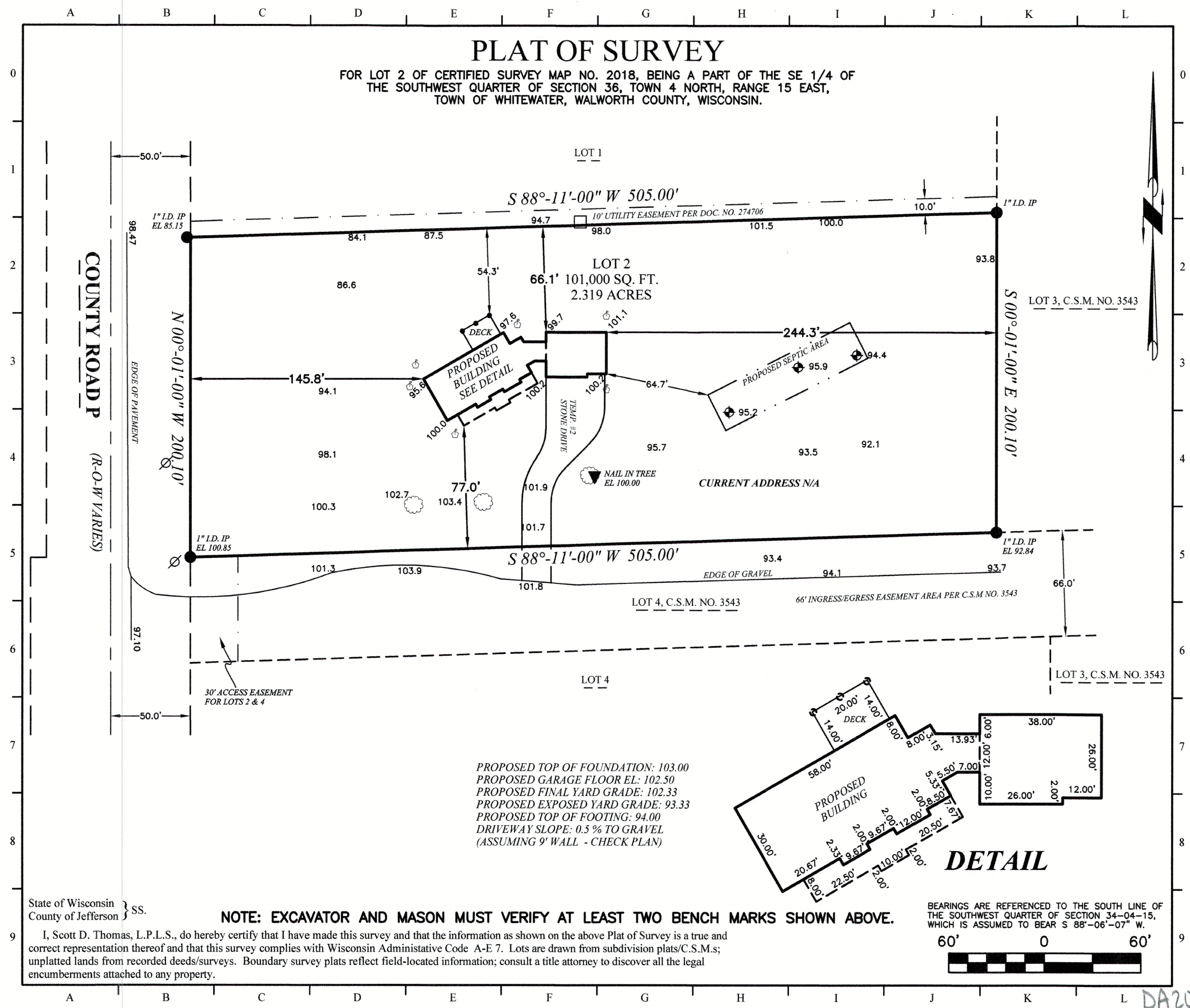

PROPOSED TOP OF FOUNDATION: 103.00
PROPOSED GARAGE FLOOR EL: 102.50
PROPOSED FINAL YARD GRADE: 102.33
PROPOSED EXPOSED YARD GRADE: 93.33
PROPOSED TOP OF FOOTING: 94.00
DRIVEWAY SLOPE: 0.5 % TO GRAVEL
(ASSUMING 9' WALL - CHECK PLAN)

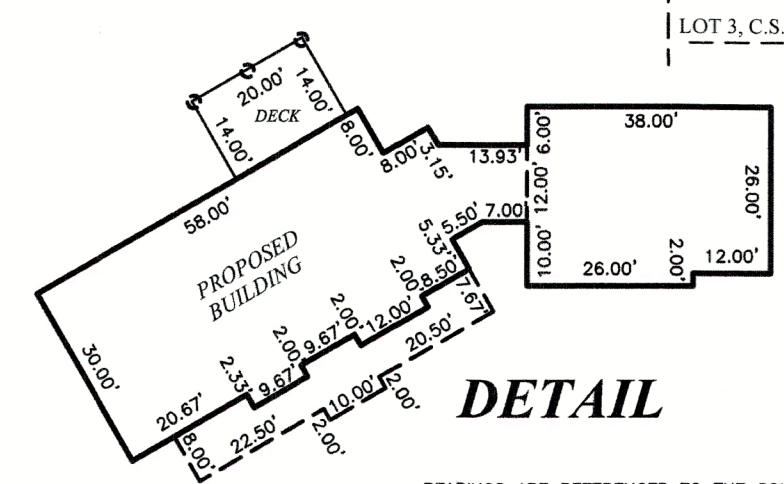

BEARINGS ARE REFERENCED TO THE SOUTH LINE OF THE SOUTHWEST QUARTER OF SECTION 34-04-15, WHICH IS ASSUMED TO BEAR S 88°-06'-07" W.

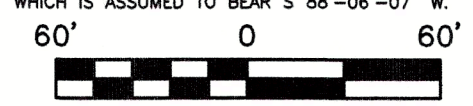

NOTE: EXCAVATOR AND MASON MUST VERIFY AT LEAST TWO BENCH MARKS SHOWN ABOVE.

State of Wisconsin }
County of Jefferson } SS.

I, Scott D. Thomas, L.P.L.S., do hereby certify that I have made this survey and that the information as shown on the above Plat of Survey is a true and correct representation thereof and that this survey complies with Wisconsin Administrative Code A-E 7. Lots are drawn from subdivision plats/C.S.M.s; unplatted lands from recorded deeds/surveys. Boundary survey plats reflect field-located information; consult a title attorney to discover all the legal encumbrances attached to any property.



IF THE SURVEYOR'S SEAL IS NOT WET STAMPED IN RED AND SIGNED IN OPPOSABLE INK, THE PLAT IS A COPY THAT SHOULD BE ASSUMED TO CONTAIN UN-AUTHORIZED ALTERATIONS. THE CERTIFICATION ON THIS DOCUMENT DOES NOT APPLY TO ANY COPIES NOR DIGITAL FORMATS UNLESS VERIFIED DIGITAL CERTIFICATE BY SAME EXISTS UN-ALTERED.

FOR/OWNER: Sean & Audrey Walsh
W7894 Timber Trail
Whitewater, WI 53190

DA2018-2

415-1684