

# Plat of Survey

of

## Lot 1 in Block 2 of Gutzmer's Subdivision,

recorded October 15, 1948 in Vol. 12 of Plats of Walworth County on Page 17 as Document Number 411767 and located in Government Lot 1 in the Southwest 1/4 of Section 25, Town 4 North, Range 15 East, Town of Whitewater, Walworth County, Wisconsin.

Surveyed for: **Marzena Madej**  
3622 Sterling Road  
Downers Grove, Illinois. 60515

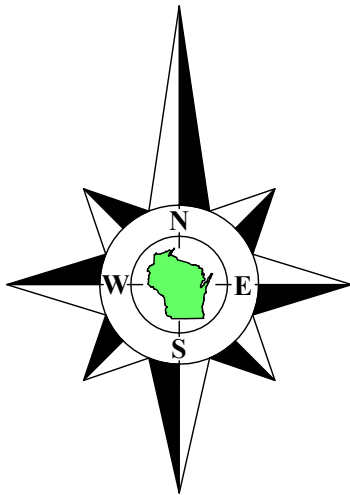

Bearings referenced to the South line of Lot 2, recorded as N87°35'E on the plat of Gutzmer's Subdivision.

Whitewater  
Lake

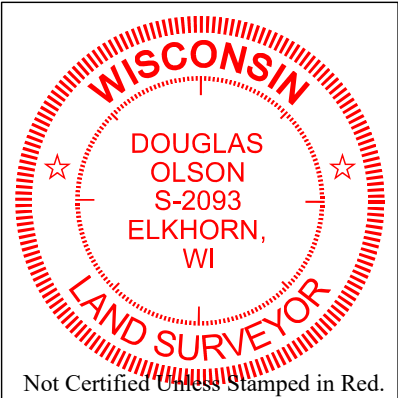
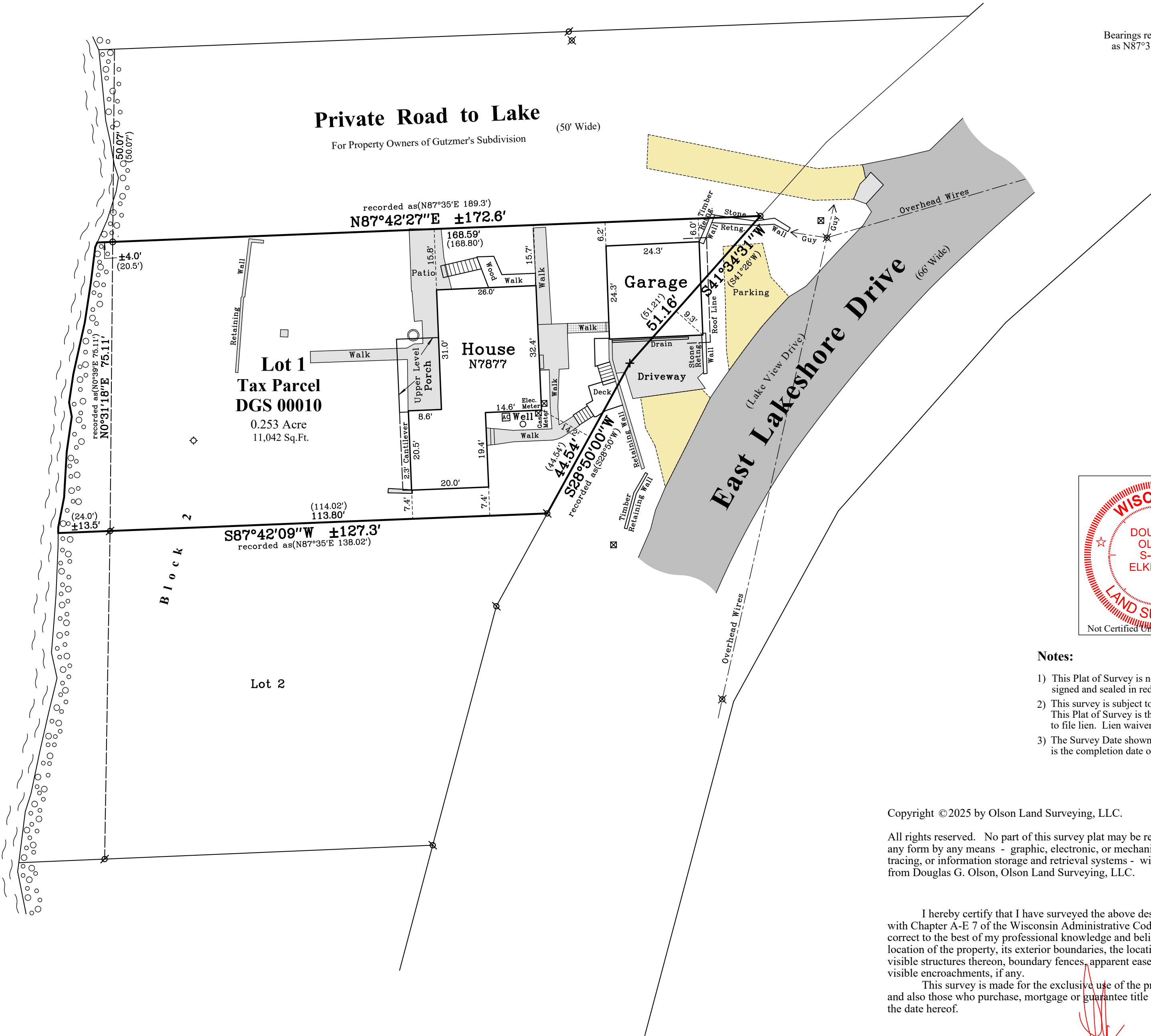

- Notes:**
- 1) This Plat of Survey is not certified unless signed and sealed in red ink.
  - 2) This survey is subject to Wisconsin lien laws. This Plat of Survey is the notice of intent to file lien. Lien waiver required.
  - 3) The Survey Date shown on this Plat of Survey is the completion date of the field work.

Copyright ©2025 by Olson Land Surveying, LLC.

All rights reserved. No part of this survey plat may be reproduced or transmitted in any form by any means - graphic, electronic, or mechanical, including photocopying, tracing, or information storage and retrieval systems - without permission in writing from Douglas G. Olson, Olson Land Surveying, LLC.

I hereby certify that I have surveyed the above described property in compliance with Chapter A-E 7 of the Wisconsin Administrative Code and that the map hereon is correct to the best of my professional knowledge and belief and shows the size and location of the property, its exterior boundaries, the location and dimensions of all visible structures thereon, boundary fences, apparent easements and roadways and visible encroachments, if any.

This survey is made for the exclusive use of the present owners of the property, and also those who purchase, mortgage or guarantee title thereto, within one year from the date hereof.

Douglas G. Olson  
Wisconsin Professional Land Surveyor - 2093

Survey Date: March 10, 2025.

Revisions:

Scale in Feet  
1" = 20'



45 South Wisconsin Street | P.O. Box 322  
Elkhorn, Wisconsin, 53121  
Telephone: (262) 723-3434  
Facsimile: (262) 723-8044  
Email: doug@olsonsurveying.com  
Website: www.olsonsurveying.com

**OLSON**  
LAND SURVEYING, LLC  
Rural | Residential | Commercial

Legend of Symbols & Abbreviations		North	East	West	South
Round Iron Pipe	Ø	N	E	W	S
Set Iron Pipe	X				
Recorded Information	○				
Utility Pole	⊕				
Concrete Pedestal	⊗				
Concrete Cover	⊙				
Asphalt Surface	▨				
Gravel Surface	▩				
Septic Vent	◇				
Brick Pavers	▤				
Gravel Surface	▩				

Sheet 1 of 1 Sheets

Drawing Name:

Job Reference Number

2025.025

2025.025