

LAND-MARK SURVEYING
Mark L. Miritz
Wisconsin Professional Land Surveyor S-2582

N9330 Knuteson Drive
Whitewater, WI 53190
Phone: (262) 495-3284
MARKMIRITZ@
LAND-MARKSURVEYING.COM

PLAT OF SURVEY

LOT 10, BLOCK 4, GRAND VIEW SUBDIVISION LOCATED IN
THE SOUTHEAST 1/4 OF SECTION 34, TOWN 4 NORTH,
RANGE 15 EAST, TOWN OF WHITEWATER, WALWORTH
COUNTY, WISCONSIN.

OWNERS:
JAMES A. ZAJAC
MARY L. ZAJAC
4106 FLORENCE AVE.
DOWNERS GROVE, IL 60515

TAX PARCEL DW 3400005

KETTLE MORaine DRIVE
(66' WIDE)

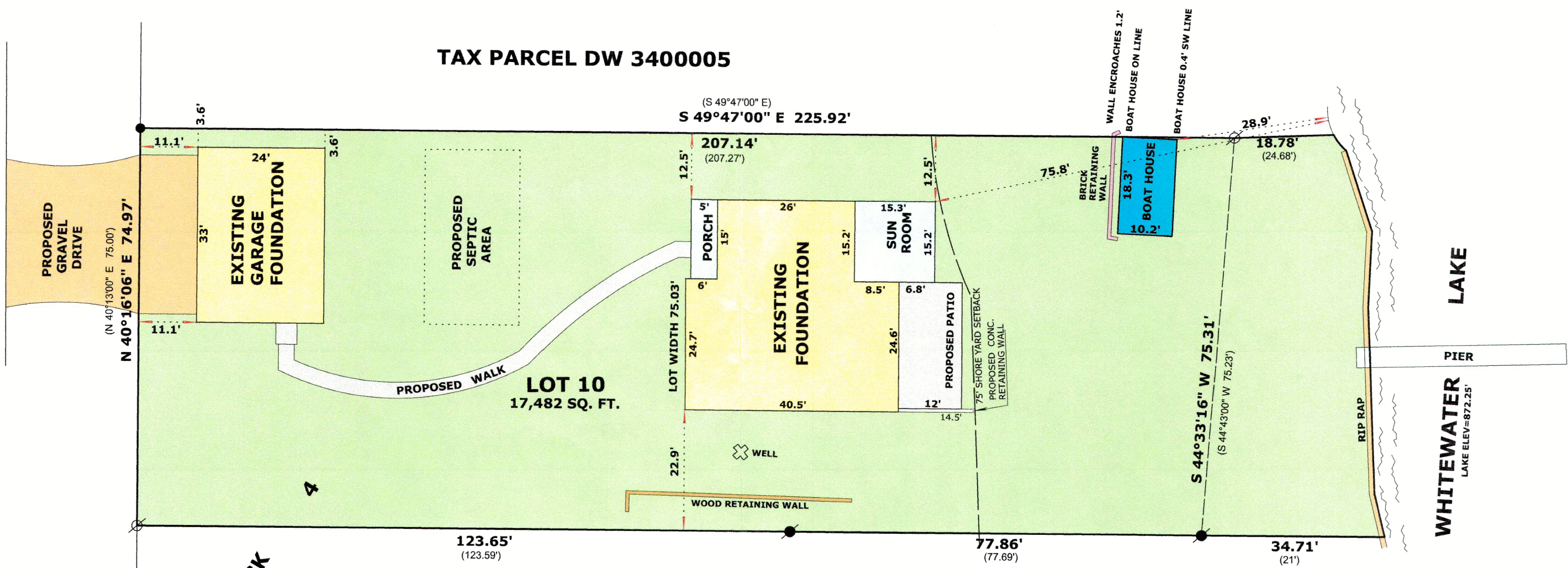

BLOCK

LOT 9

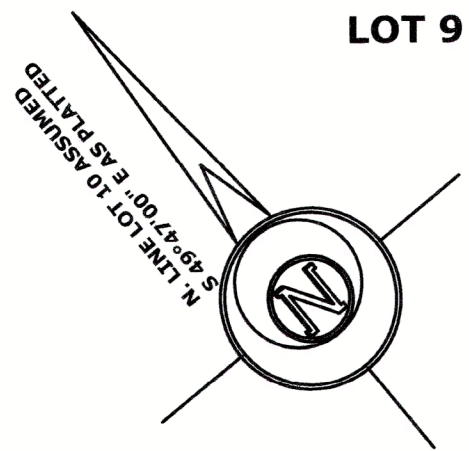

NOTE:

EXISTING RESIDENCE, GARAGE, SEPTIC, WALKWAYS,
DRIVEWAY, PATIO TO BE REMOVED.
CONTOURS ARE EXISTING PRIOR TO EXISTING
RESIDENCE & IMPROVEMENTS BEING REMOVED



REVISED APRIL 21, 2024 TO ADD
SHORE YARD SETBACK & PATIO
REVISED FEBRUARY 13, 2024 TO
SHOW PROPOSED CONSTRUCTION
REVISED TO SHOW FOUNDATION
AS BUILT JULY 2, 2024
REVISED AUG. 22, 2024 TO SHOW
GARAGE FOUNDATION AS BUILT

LEGEND

- FOUND IRON PIPE 2"
 - FOUND IRON PIPE 1 1/4"
 - FOUND IRON ROD 3/4"
 - RECORDED AS DIMENSION
 - EXISTING CHAIN LINK FENCE
- SCALE: 1 INCH = 20 FEET

"I hereby certify that the above described property has
been surveyed by me or under my direction and that the
above map is a true representation thereof and shows the
size and location of the property, its exterior boundaries,
the location of all visible structures and dimensions of all
principal buildings thereon, boundary fences, apparent
easements, roadways and visible encroachments, if any."
"This survey is made for the use of the present owners of
the property, and also those who purchase, mortgage, or
guarantee the title thereto within one year from date
hereof."

Mark L. Miritz
MARK L. MIRITZ
WISCONSIN PROFESSIONAL
LAND SURVEYOR S-2582

DATE: MAY 17, 2023 JOB NO. 23.503

DGD-58

415-1672