

LAND-MARK SURVEYING

Mark L. Miritz

Wisconsin Professional Land Surveyor S-2582

N9330 Knuteson Drive
Whitewater, WI 53190

Phone:(262)949-1239

MARKMIRITZ@

LAND-MARKSURVEYING.COM

PLAT OF SURVEY

LOT 19, BLOCK 4, OF MORaine HEIGHTS SUBDIVISION,
LOCATED IN PART OF SECTION 26 AND 35, TOWN 4 NORTH,
RANGE 15 EAST, WHITEWATER TOWNSHIP, WALWORTH
COUNTY, WISCONSIN.

OWNERS:

JAMES R. HOFFMAN

KATHLEEN E. HOFFMAN

1034 EAST SANDPIPER DR.

TEMPE, AZ 85283

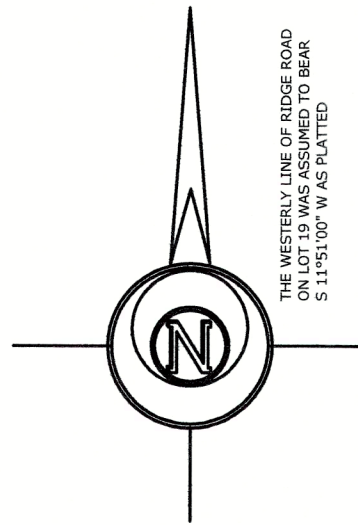

SCALE: 1 INCH = 20 FEET

WHITEWATER LAKE

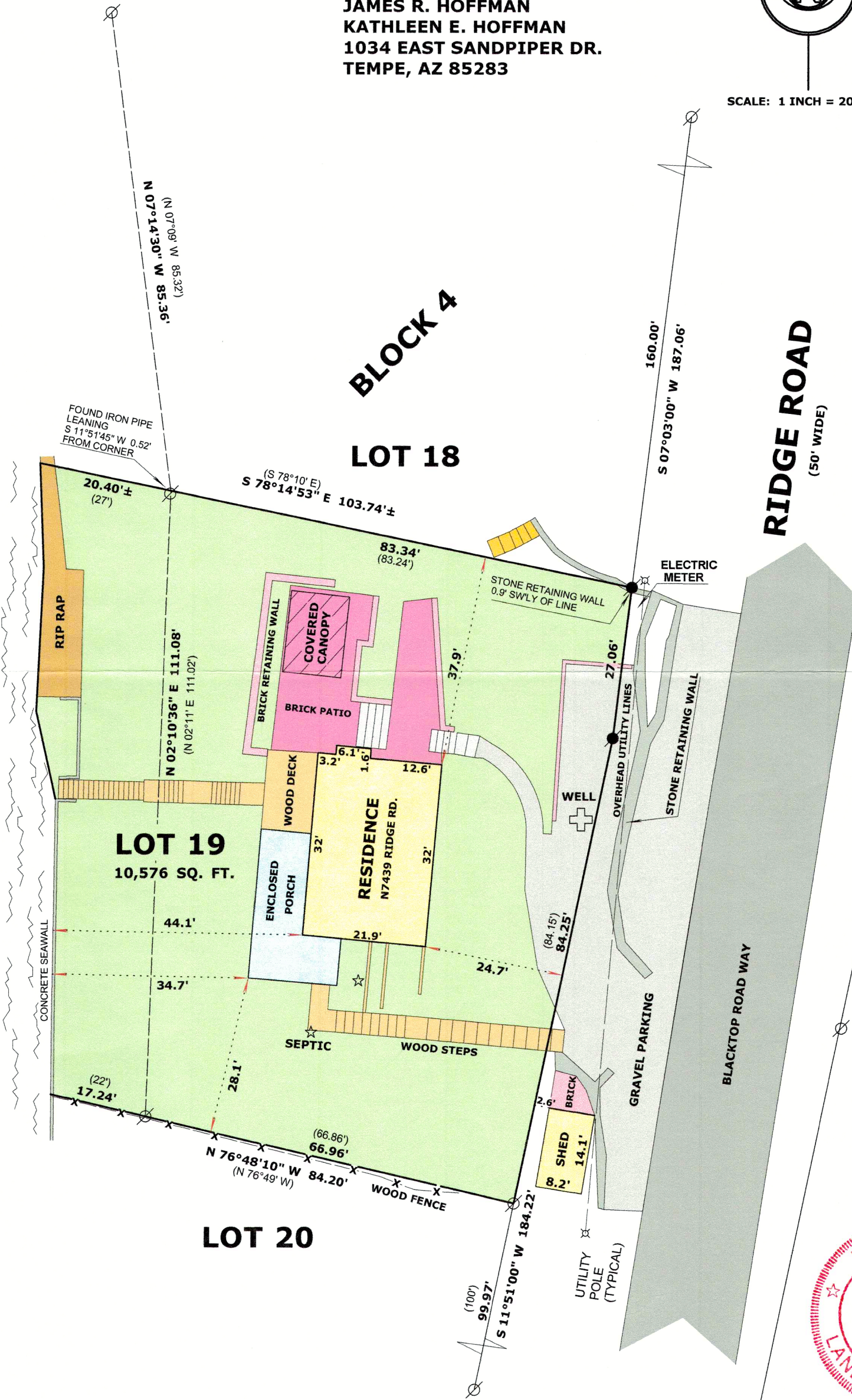

LEGEND



FOUND IRON PIPE



RECORDED AS DIMENSION

"I hereby certify that the above described property has been surveyed by me or under my direction and that the above map is a true representation thereof and shows the size and location of the property, its exterior boundaries, the location of all visible structures and dimensions of all principal buildings thereon, boundary fences, apparent easements, roadways and visible encroachments, if any."

"This survey is made for the use of the present owners of the property, and also those who purchase, mortgage, or guarantee the title thereto within one year from date hereof."



Mark L. Miritz
MARK L. MIRITZ

WISCONSIN PROFESSIONAL
LAND SURVEYOR S-2582

DATE: OCTOBER 29, 2024 JOB NO. 12.401

DMH-101

415-1671