

PLAT OF SURVEY

OF PART OF THE NORTH, EAST, AND SOUTH BOUNDARY LINES OF LOT 1
OF CERTIFIED SURVEY MAP DOCUMENT No. 3333,
BEING PART OF THE SE 1/4 OF THE SW 1/4
AND PART OF THE SW 1/4 OF THE SE 1/4 OF SECTION 11,
AND PART OF THE NE 1/4 OF THE NW 1/4 OF
AND PART OF THE NW 1/4 OF THE NE 1/4 OF SECTION 14,
TOWNSHIP 4 NORTH, RANGE 15 EAST, OF THE 4TH P.M.,
TOWN OF WHITEWATER, WALWORTH COUNTY, WISCONSIN.

MONUMENT KEY

- 3/4" Iron Rebar Found
- Iron Pipe Found
- Section Corner Monument Found
- Wooden Lath Set on-Line
- (XXX.XX) Record Information

LEGEND

- Existing Boundary Line
- Existing Right-of-Way
- Existing Adjacent Property
- Existing Building Setbacks
- Existing Section Line
- Existing Easement Line

SURVEYOR NOTE

(EXCEPT AS SHOWN) MONUMENTATION BY WRITTEN AGREEMENT WITH THE BELOW NAMED CLIENT HAS BEEN WAIVED IN ACCORDANCE WITH A-E 7.01(4) OF THE WISCONSIN ADMINISTRATIVE CODE.

SURVEY FOR: Katie Hulls c/o JH LANDWORKS, LLC

Kristin J. Belongia

Kristin J. Belongia, P.L.S.
Wisconsin Professional Land Surveyor S-2943

State of Wisconsin } ss
County of Rock

I hereby certify that I have supervised the survey of the property described above and to the best my knowledge and belief, the plat drawn hereon complies with Chapter A-E 7 of the State of Wisconsin Administrative Code, Minimum Standards for Property Surveys and correctly represents said survey and its location.

Given under my hand and seal this 15th day of August, 2023 at Beloit, Wisconsin.
Last day of field work : August 3rd, 2023

If the surveyor's signature is not red in color, the plan is a copy that should be assumed to contain unauthorized alterations. The certification contained on this document shall not apply to any copies.

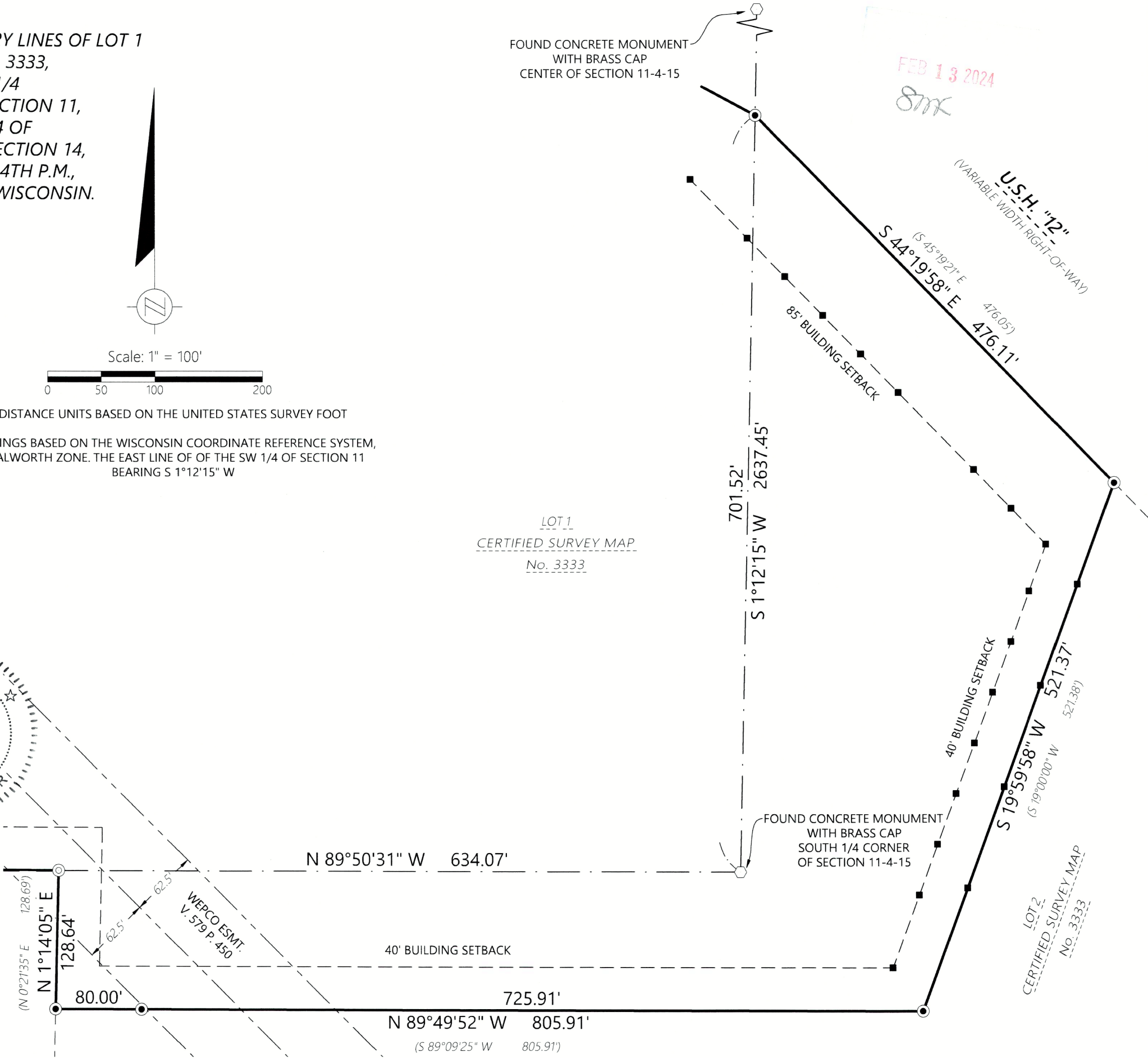

Batterman
engineers, surveyors, planners

2857 Bartells Drive
Beloit, Wisconsin 53511
608.365.4464

1040 N Wisconsin Street
Elkhorn, Wisconsin 53121
262.379.2250

PLAT OF SURVEY

FOR THE EXCLUSIVE USE OF:
JH Landworks, LLC
W7893 Hwy 12
Whitewater, WI 53190

ORDER NO: 34735
FIELD CREW: BMR
DRAWN BY: BMR
SHEET 1 OF 1

DA3333-1

415-1640