

# PLAT OF SURVEY

LOT 3, BLOCK 1 OF MINNIESKA SUBDIVISION, LOCATED IN GOVERNMENT LOT 1, NORTHEAST ¼ OF SECTION 35, TOWN 4 NORTH, RANGE 15 EAST, TOWN OF WHITEWATER, WALWORTH COUNTY, WISCONSIN.

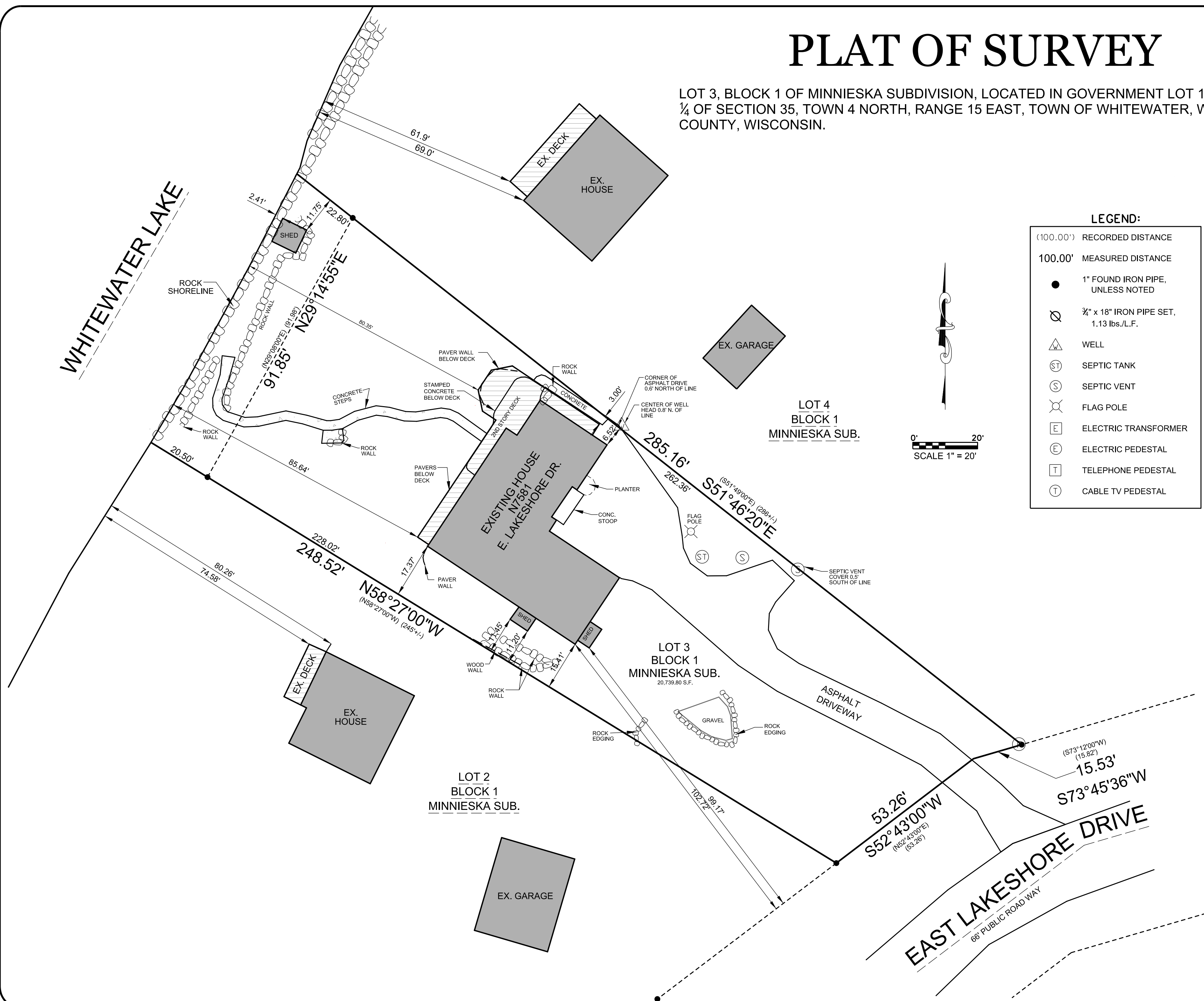

**LEGEND:**

(100.00') RECORDED DISTANCE

100.00' MEASURED DISTANCE

● 1" FOUND IRON PIPE, UNLESS NOTED

⊗ ¾" x 18" IRON PIPE SET, 1.13 lbs./L.F.

△ WELL

⊙ SEPTIC TANK

⊙ SEPTIC VENT

⊗ FLAG POLE

⊞ ELECTRIC TRANSFORMER

⊞ ELECTRIC PEDESTAL

⊞ TELEPHONE PEDESTAL

⊞ CABLE TV PEDESTAL

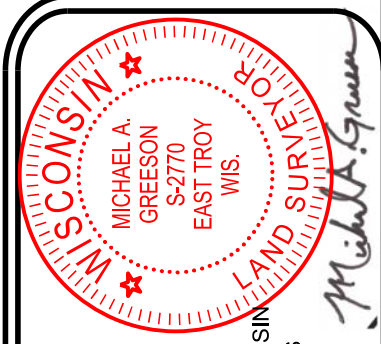

THIS SURVEY IS MADE FOR THE USE OF THE PRESENT OWNERS OF THE PROPERTY, AND ALSO THOSE WHO PURCHASE, MORTGAGE OR GUARANTEE TITLE TO WITHIN ONE (1) YEAR FROM DATE HERETO.

I, MICHAEL A. GREESON P.L.S. #2770, HEREBY CERTIFY THAT THIS SURVEY WAS MADE IN ACCORDANCE WITH THE MINIMUM STANDARDS FOR PROPERTY SURVEYS (CHAPTER A-E 7) FOR THE STATE OF WISCONSIN AND HAS BEEN PREPARED UNDER MY DIRECTION AND CONTROL AND IS CORRECT TO THE BEST OF MY KNOWLEDGE AND BELIEF.

SURVEY MADE FOR: RICHARD CHARTS N7581 E. LAKESHORE DR WHITEWATER, WI 53190	
DATE 02/23/2023	ITEM PLAT OF SURVEY
V <sup>2</sup> G SURVEYING, LLC 123 WOLF RUN - SUITE 4 MUKWONAGO, WI 53149 (262) 378-5097	