

# PLAT OF SURVEY

## FOUNDATION ASBUILT

LOT 12 IN BLOCK 2 OF INDIAN TRIAL SUBDIVISION, LOCATED IN THE NORTHWEST ¼ OF THE SOUTHWEST ¼ OF SECTION 26 AND THE NORTHEAST ¼ OF THE SOUTHEAST ¼, AND THE SOUTHEAST ¼ OF THE SOUTHEAST ¼ OF SECTION 27, TOWNSHIP 4 NORTH, RANGE 15 EAST OF THE FOURTH PRINCIPAL MERIDIAN, IN THE TOWN OF WHITEWATER, WALWORTH COUNTY, WISCONSIN.

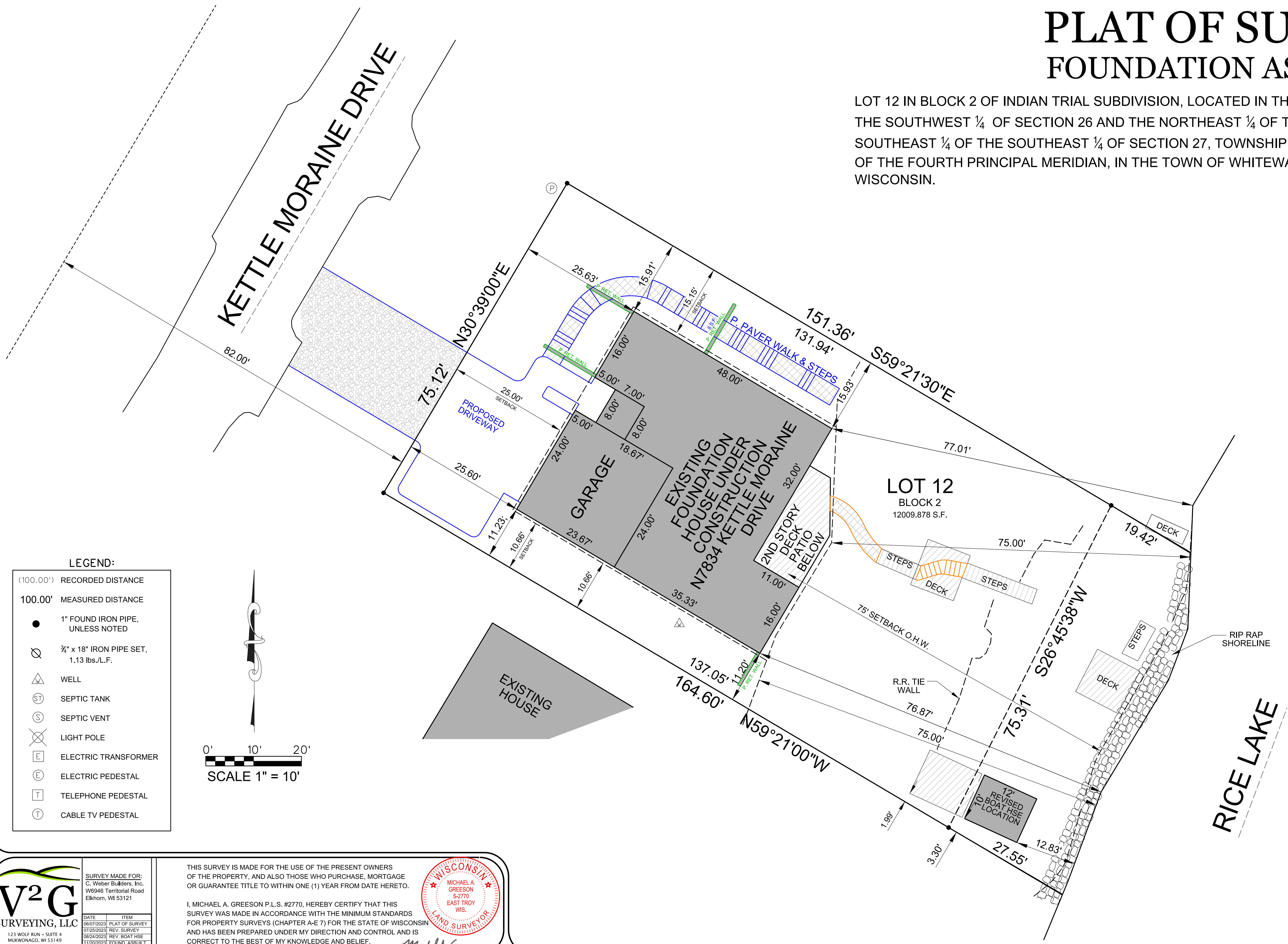

**V<sup>2</sup>G**  
SURVEYING, LLC

123 WOLF RUN - SUITE 4  
MUKWONAGO, WI 53149  
(262) 378-5097

SURVEY MADE FOR:  
C. Weber Builders, Inc.  
W6946 Territorial Road  
Elkhorn, WI 53121

DATE	ITEM
06/07/2023	PLAT OF SURVEY
07/25/2023	REV. SURVEY
08/24/2023	REV. BOAT LIFT
11/20/2023	FOUND. ASBUILT

THIS SURVEY IS MADE FOR THE USE OF THE PRESENT OWNERS OF THE PROPERTY, AND ALSO THOSE WHO PURCHASE, MORTGAGE OR GUARANTEE TITLE TO WITHIN ONE (1) YEAR FROM DATE HERETO.

I, MICHAEL A. GREESON P.L.S. #2770, HEREBY CERTIFY THAT THIS SURVEY WAS MADE IN ACCORDANCE WITH THE MINIMUM STANDARDS FOR PROPERTY SURVEYS (CHAPTER A-E 7) FOR THE STATE OF WISCONSIN AND HAS BEEN PREPARED UNDER MY DIRECTION AND CONTROL AND IS CORRECT TO THE BEST OF MY KNOWLEDGE AND BELIEF.

*Michael A. Greeson*