

PLAT OF SURVEY & TOPOGRAPHIC MAPPING
LOT 6 OF BLOCK 4 OF MORaine HEIGHTS, A SUBDIVISION
LOCATED IN PART OF THE SE 1/4 OF THE NW 1/4 OF SECTION 35, TOWN 4 NORTH, RANGE 15 EAST, WALWORTH COUNTY, WISCONSIN

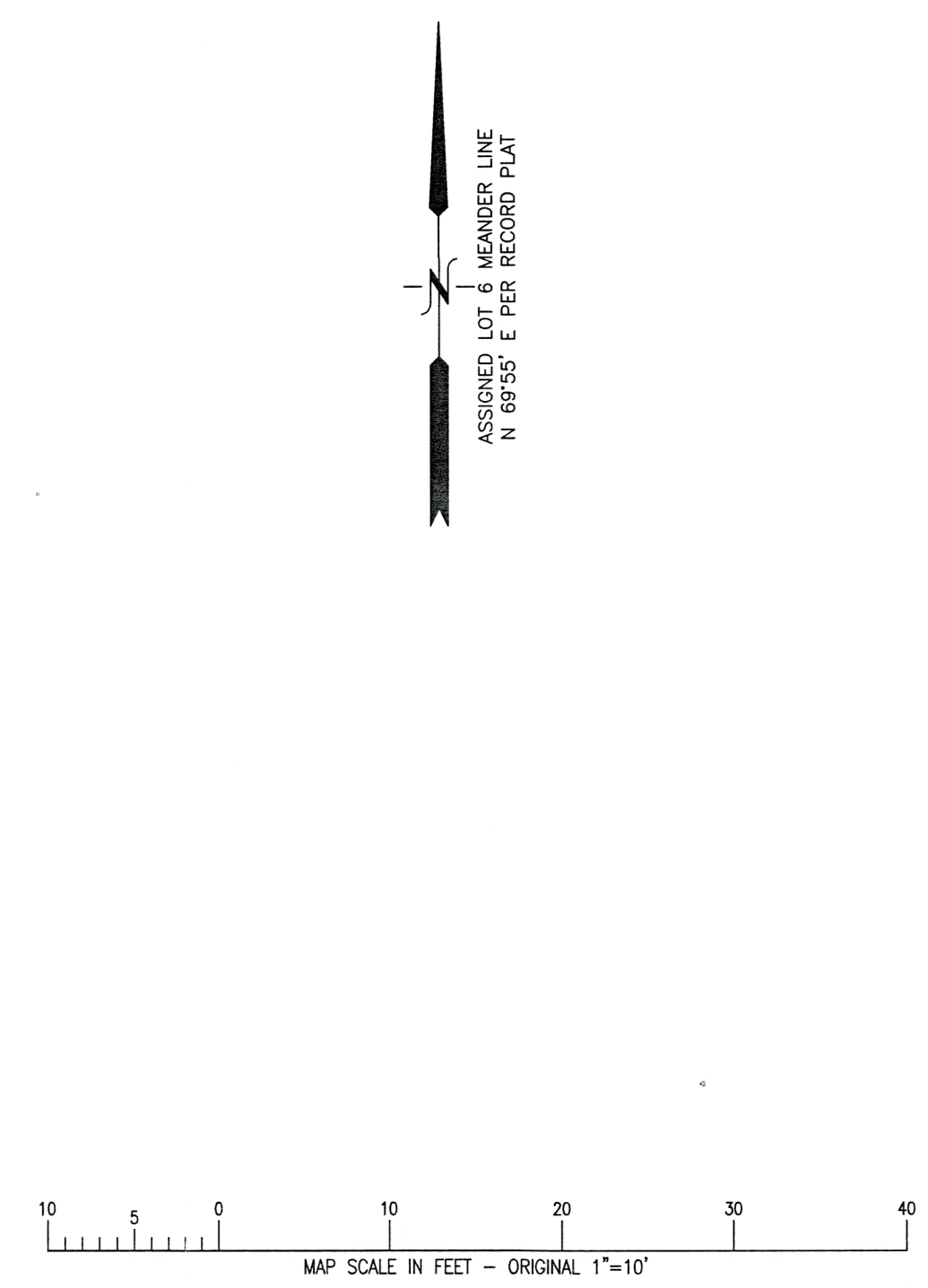

- LEGEND
- O = FOUND IRON PIPE STAKE
 - = SET IRON REBAR STAKE
 - ⊕ = UTILITY POLE LOCATED
 - OH — = OVERHEAD WIRES
 - {XXX} = RECORDED AS

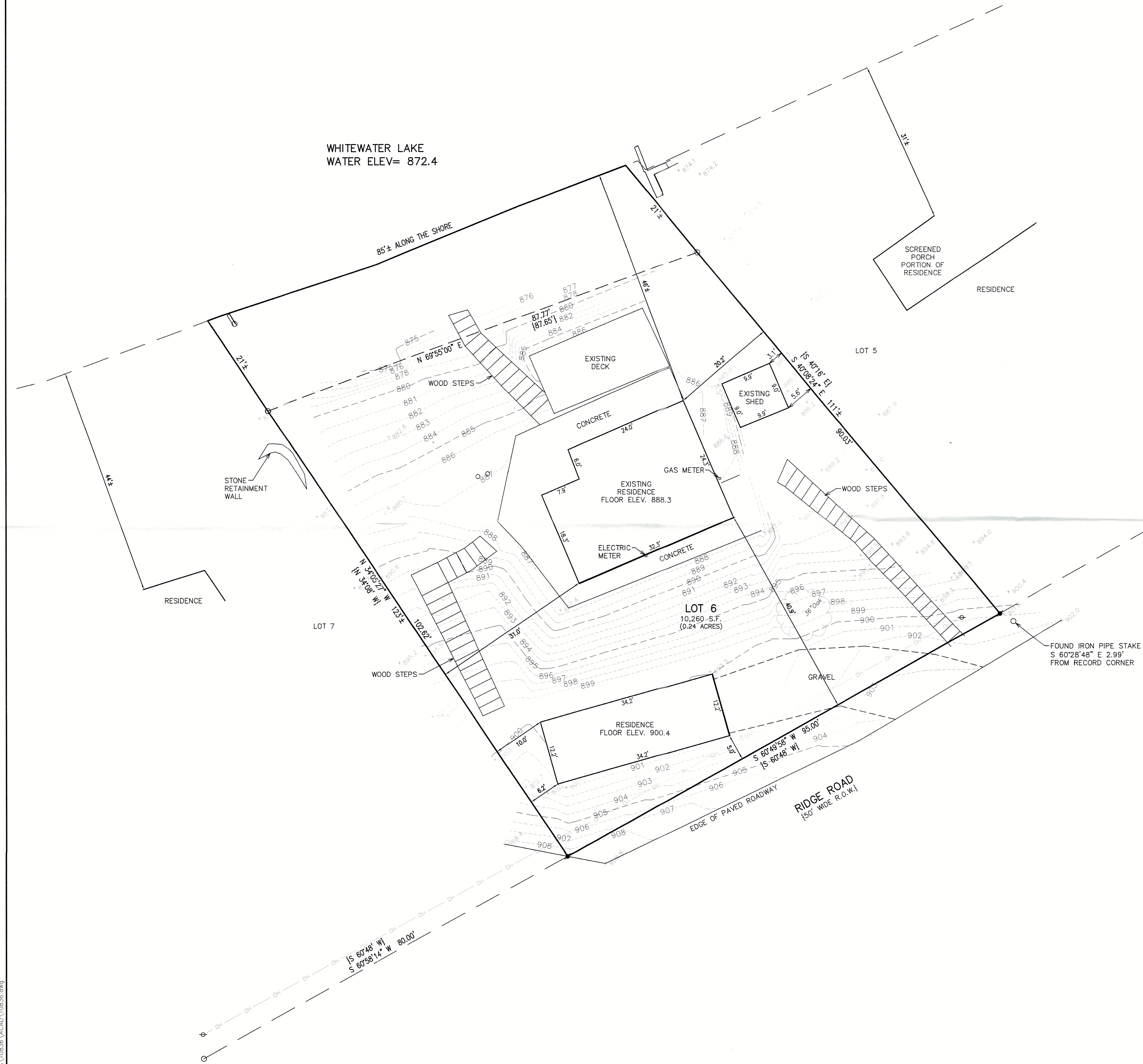

NOTE: COPIES OF THIS MAP TO WHICH THE FOLLOWING CERTIFICATE WILL APPLY SHOW THE SURVEYOR'S ORIGINAL SEAL AND SIGNATURE IN RED INK. COPIES BY ANY OTHER MEANS MAY HAVE ALTERATIONS WHICH DO NOT REPRESENT THE SURVEYOR'S WORK PRODUCT.

I HEREBY CERTIFY THAT THE ABOVE DESCRIBED PROPERTY HAS BEEN SURVEYED UNDER MY DIRECTION AND THAT THE ABOVE MAP IS A TRUE REPRESENTATION THEREOF AND SHOWS THE SIZE AND LOCATION OF THE PROPERTY AND ITS EXTERIOR BOUNDARIES. THIS SURVEY IS MADE FOR THE USE OF THE PRESENT OWNERS OF THE PROPERTY, AND ALSO THOSE WHO PURCHASE, MORTGAGE, OR GUARANTEE THE TITLE THERETO WITHIN ONE YEAR FROM THE DATE HEREOF.

DATED: 3/2/2023

Christopher A. Hodges

CHRISTOPHER A. HODGES P.L.S. 2760

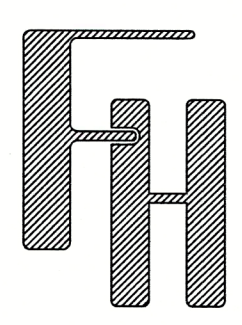

TOPOGRAPHIC SURVEY
N7501 RIDGE ROAD
WHITEWATER, WISCONSIN

— WORK ORDERED BY —
MICHAEL AUDIA
20970 N EXMOOR AVENUE
BARRINGTON, IL 60010

FARRIS, HANSEN & ASSOCIATES, INC.
ENGINEERING — ARCHITECTURE — SURVEYING
7 RIDGWAY COURT P.O. BOX 437
ELKHORN, WISCONSIN 53121
PHONE: (262) 723-2098 e-mail: office@farris-hansen.com

REVISIONS
3/28/2023 — DHC
ADDED DETAILS ALONG
PROPERTY LINES

NOV - 2 2023
DHK

PROJECT NO.
10836

DATE
03/02/2023

SHEET NO.
1 OF 1

X:\PROJECTS\10836\ACAD\10836.dwg

DMH-89

415-1629