

LOCATION: N7560 W Lakeshore Dr, Whitewater, WI 53190

PREPARED FOR: Augustson Homes

PROPERTY DESCRIPTION: Per Document No. 898560

Lot 16 in Block 1 in Moraine Park Subdivision, said Plat of Moraine Park Subdivision having been recieved for record in the office of the register of deeds in and fro Walworth County, Wisconsin, October 20, 1947 at 11:30 AM in Volume 12 of Plats on Pages 3, 4, and 5, instrument #402567, Walworth County Records, said Subdivision a part of Section 34 and 35 Township 4 North, Range 15 East, Walworth County, Wisconsin.

CURRENT OWNER: W Philip Wilmington

TAX ID: DMP 00016

PERMIT PLAT

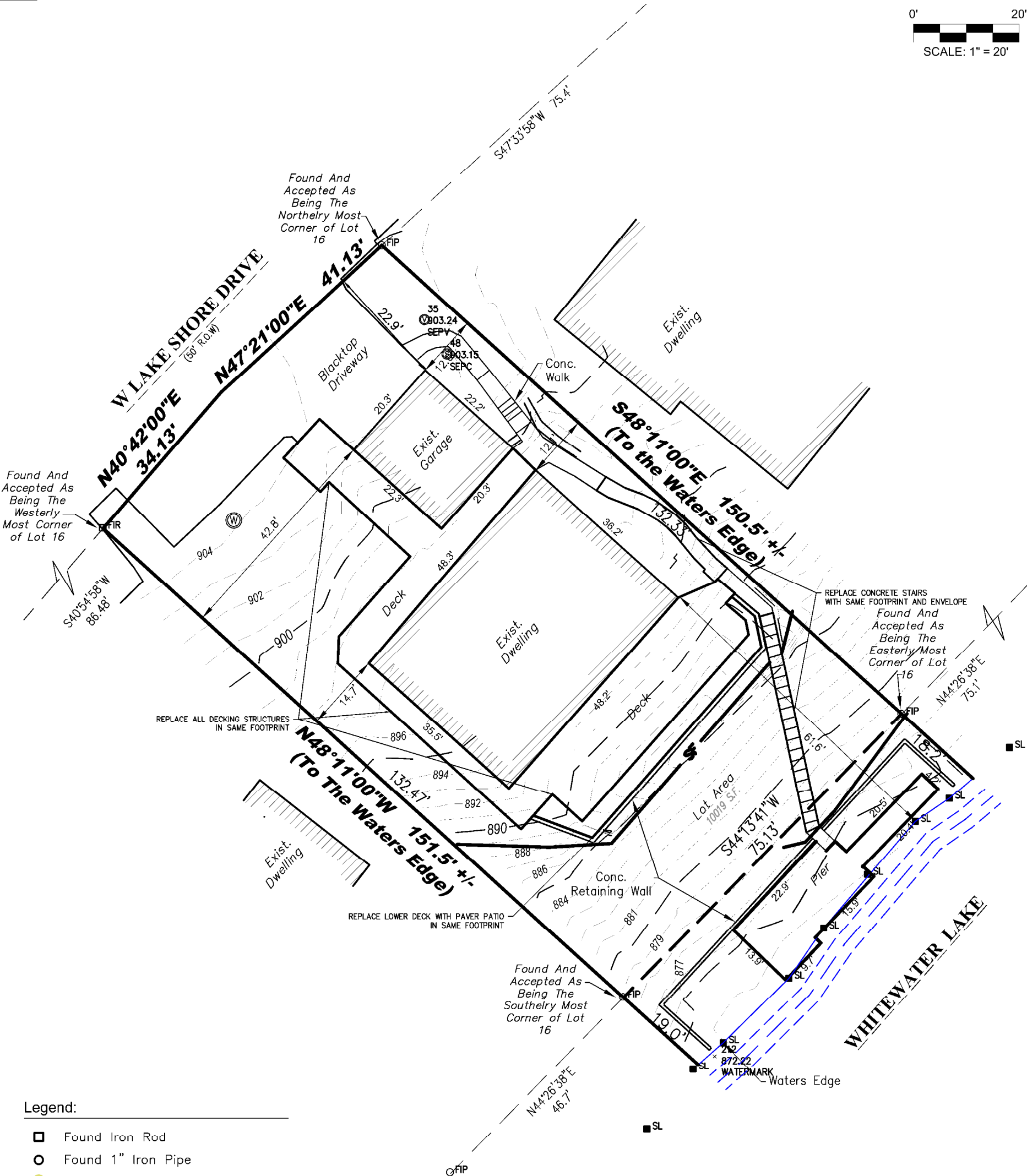
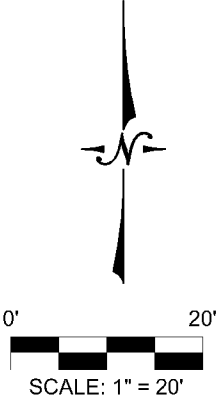

Legend:

- Found Iron Rod
- Found 1" Iron Pipe
- Well

I certify that I have surveyed the above-described property and in my professional opinion this map is a true representation thereof and is made in accordance with the records of the register of deeds as nearly as practical and that this survey complies with Wisconsin Administrative code AE-7 except for those items waived, if any, and is bound by Wisconsin State Statute 893.37 that defines statute of limitations in regard to surveys. This survey was prepared for the exclusive use of the client and present owners of the property.

No title policy has been provided to the surveyor regarding the property identified on this map. Therefore this plat of survey does not guarantee the existence, size and location of any easements, encumbrances, restrictions or other facts that could otherwise be disclosed in an ALTA/NSPS survey.

Rick R. Hillmann, Professional Land Surveyor, S-3005

DRAWING BY:
FIELD WORK BY: