

LAND-MARK SURVEYING
Mark L. Miritz

Wisconsin Professional Land Surveyor S-2582

N9330 Knuteson Drive
Whitewater, WI 53190
Phone: (262) 949-1239

MARKMIRITZ@
LAND-MARKSURVEYING.COM

PLAT OF SURVEY

LOT 3, BLOCK 4, GRAND VIEW SUBDIVISION LOCATED IN
THE SOUTHEAST 1/4 OF SECTION 34, TOWN 4 NORTH,
RANGE 15 EAST, TOWN OF WHITEWATER, WALWORTH
COUNTY, WISCONSIN.

OWNER:
BARBARA JEAN ALLAMIAN TRUST
40W775 OLD LAFOX ROAD
ST. CHARLES, IL 60175

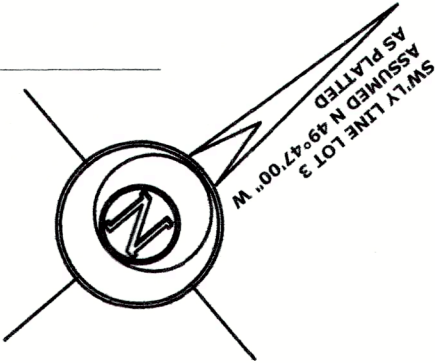

KETTLE MORaine DRIVE

(66' WIDE)

LOT 2

LOT 3
12,324 SQ. FT.

LOT 4

BLOCK 4

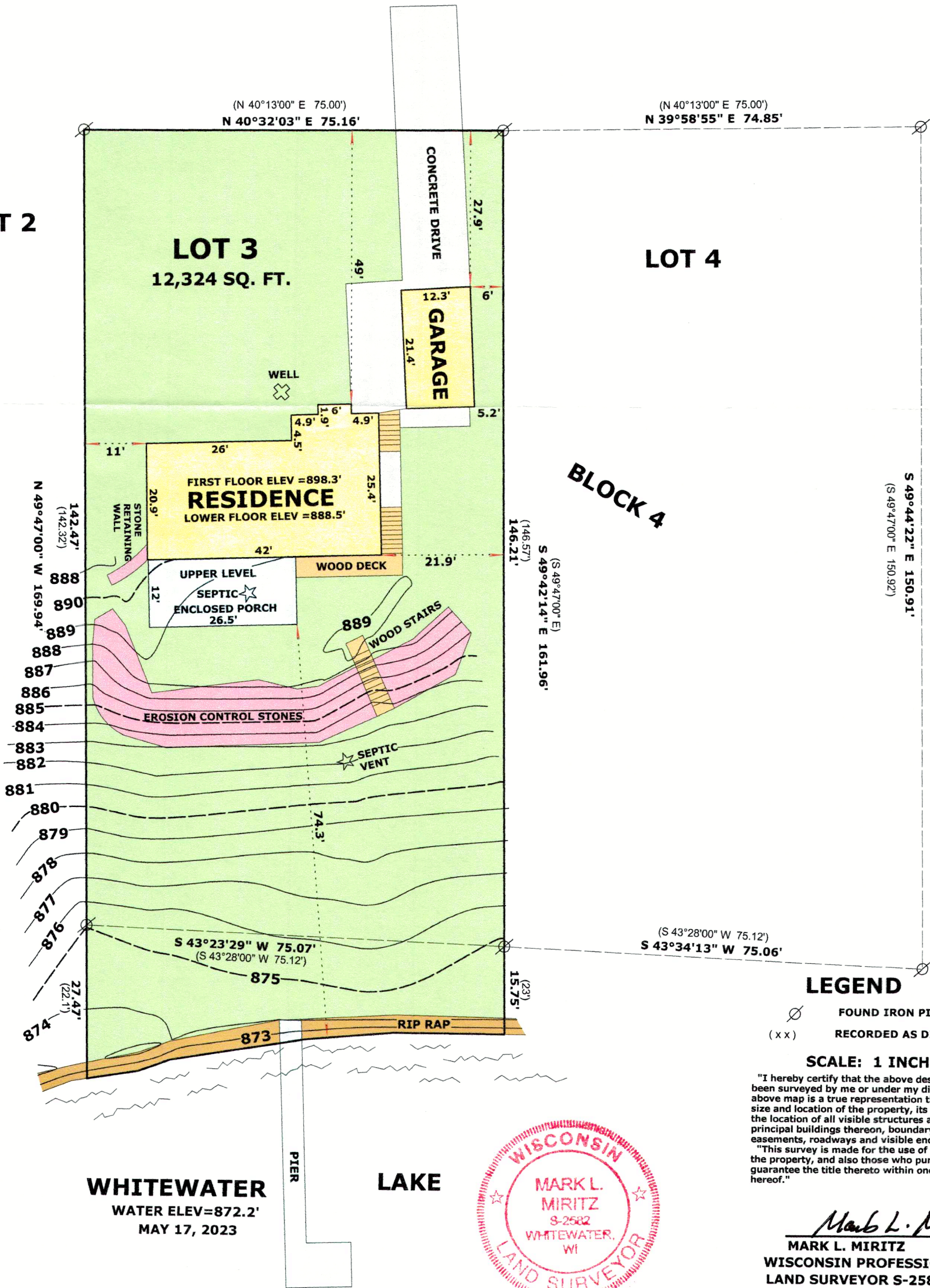

LEGEND

- FOUND IRON PIPE 1 1/4"
- RECORDED AS DIMENSION

SCALE: 1 INCH = 20 FEET

"I hereby certify that the above described property has been surveyed by me or under my direction and that the above map is a true representation thereof and shows the size and location of the property, its exterior boundaries, the location of all visible structures and dimensions of all principal buildings thereon, boundary fences, apparent easements, roadways and visible encroachments, if any."

"This survey is made for the use of the present owners of the property, and also those who purchase, mortgage, or guarantee the title thereto within one year from date hereof."

Mark L. Miritz
MARK L. MIRITZ
WISCONSIN PROFESSIONAL
LAND SURVEYOR S-2582

DATE: MAY 19, 2023 JOB NO. 23.502