

LAND-MARK SURVEYING

Mark L. Miritz

Wisconsin Professional Land Surveyor S-2582

N9330 Knuteson Drive  
Whitewater, WI 53190  
Phone: (262) 495-3284  
MARKMIRITZ@  
LAND-MARKSURVEYING.COM

PLAT OF SURVEY

LOT 10, BLOCK 4, GRAND VIEW SUBDIVISION LOCATED IN  
THE SOUTHEAST 1/4 OF SECTION 34, TOWN 4 NORTH,  
RANGE 15 EAST, TOWN OF WHITEWATER, WALWORTH  
COUNTY, WISCONSIN.

OWNERS:  
JAMES A. ZAJAC  
MARY L. ZAJAC  
4106 FLORENCE AVE.  
DOWNERS GROVE, IL 60515

TAX PARCEL DW 3400005

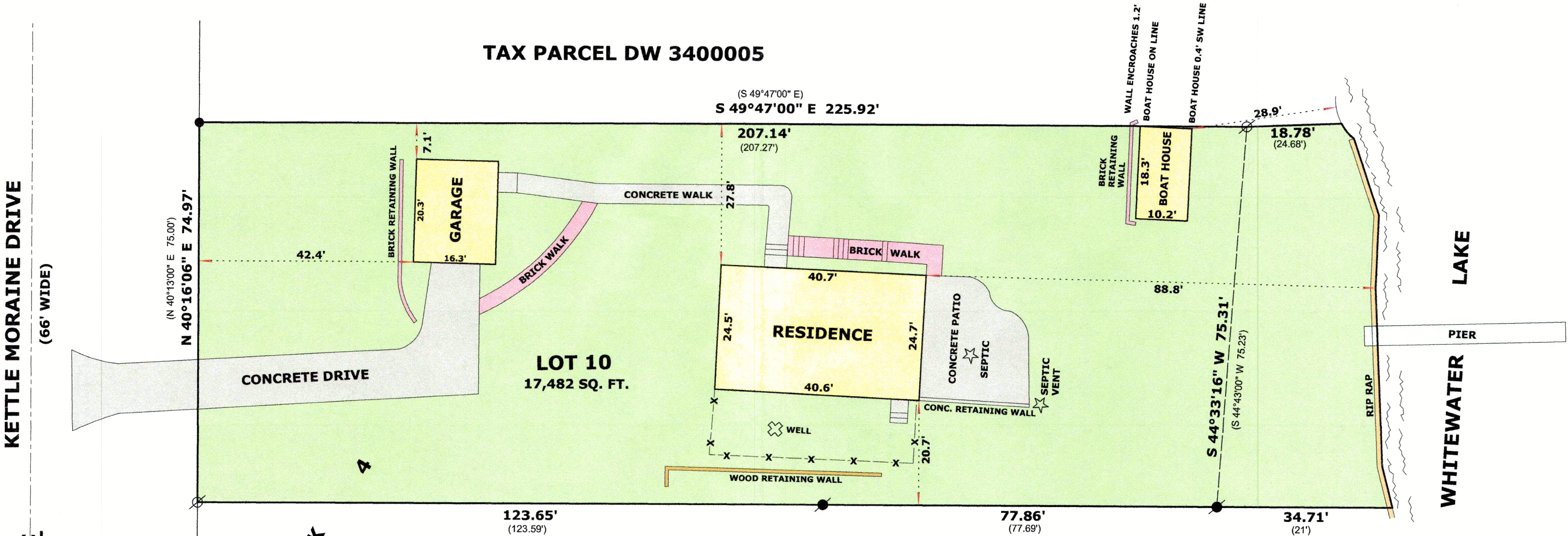

LEGEND

- FOUND IRON PIPE 2"
- FOUND IRON PIPE 1 1/4"
- FOUND IRON ROD 3/4"
- RECORDED AS DIMENSION
- EXISTING CHAIN LINK FENCE
- SCALE: 1 INCH = 20 FEET

"I hereby certify that the above described property has been surveyed by me or under my direction and that the above map is a true representation thereof and shows the size and location of the property, its exterior boundaries, the location of all visible structures and dimensions of all principal buildings thereon, boundary fences, apparent easements, roadways and visible encroachments, if any."  
"This survey is made for the use of the present owners of the property, and also those who purchase, mortgage, or guarantee the title thereto within one year from date hereof."

Mark L. Miritz  
MARK L. MIRITZ  
WISCONSIN PROFESSIONAL  
LAND SURVEYOR S-2582

DATE: MAY 17, 2023 JOB NO. 23.503

SEP 20 2023  
By: [Signature]



DGD-58

415-1619