

Mark L. Miritz
Wisconsin Professional Land Surveyor S-2582

**N9330 Knuteson Drive
Whitewater, WI 53190
Phone: (262) 949-1239
MARKMIRITZ@
LAND-MARKSURVEYING.COM**

**OWNER:
M2K2 LLC
N7652 PINE KNOLLS DRIVE
WHITEWATER, WI 53190**

PLAT OF SURVEY

**LOT 9, PINE KNOLLS SUBDIVISION, LOCATED IN THE NORTHEAST 1/4
OF THE NORTHEAST 1/4 OF SECTION 34, TOWN 4 NORTH, RANGE 15
EAST, TOWN OF WHITEWATER, WALWORTH COUNTY, WISCONSIN.**

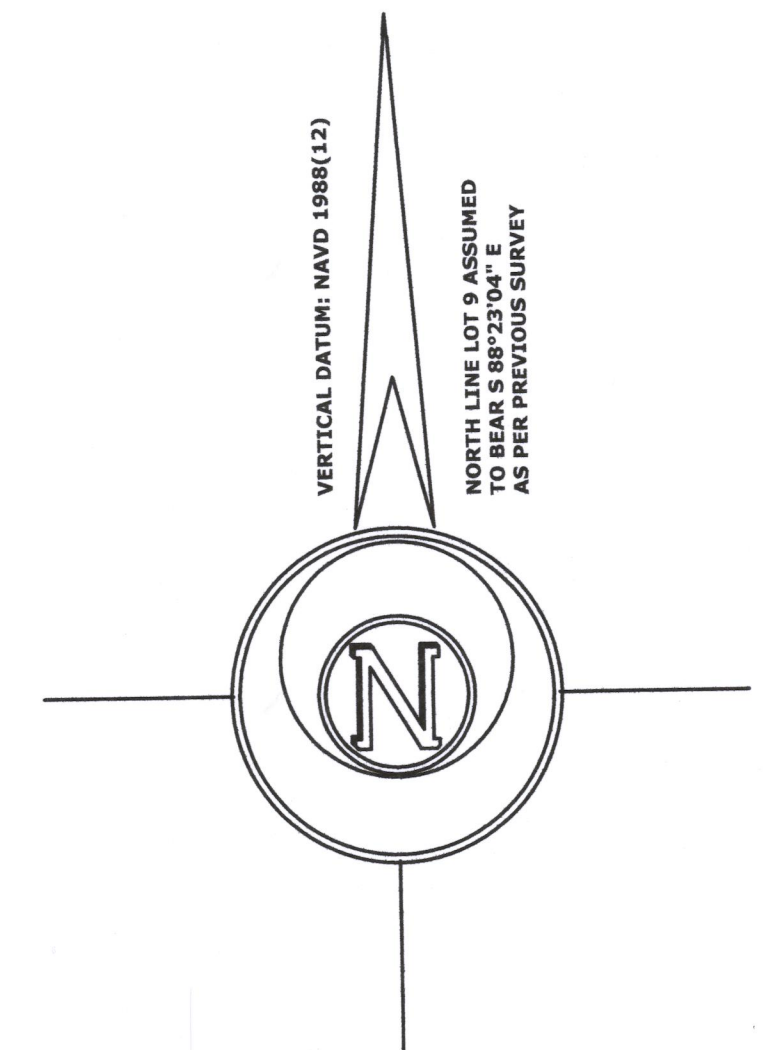
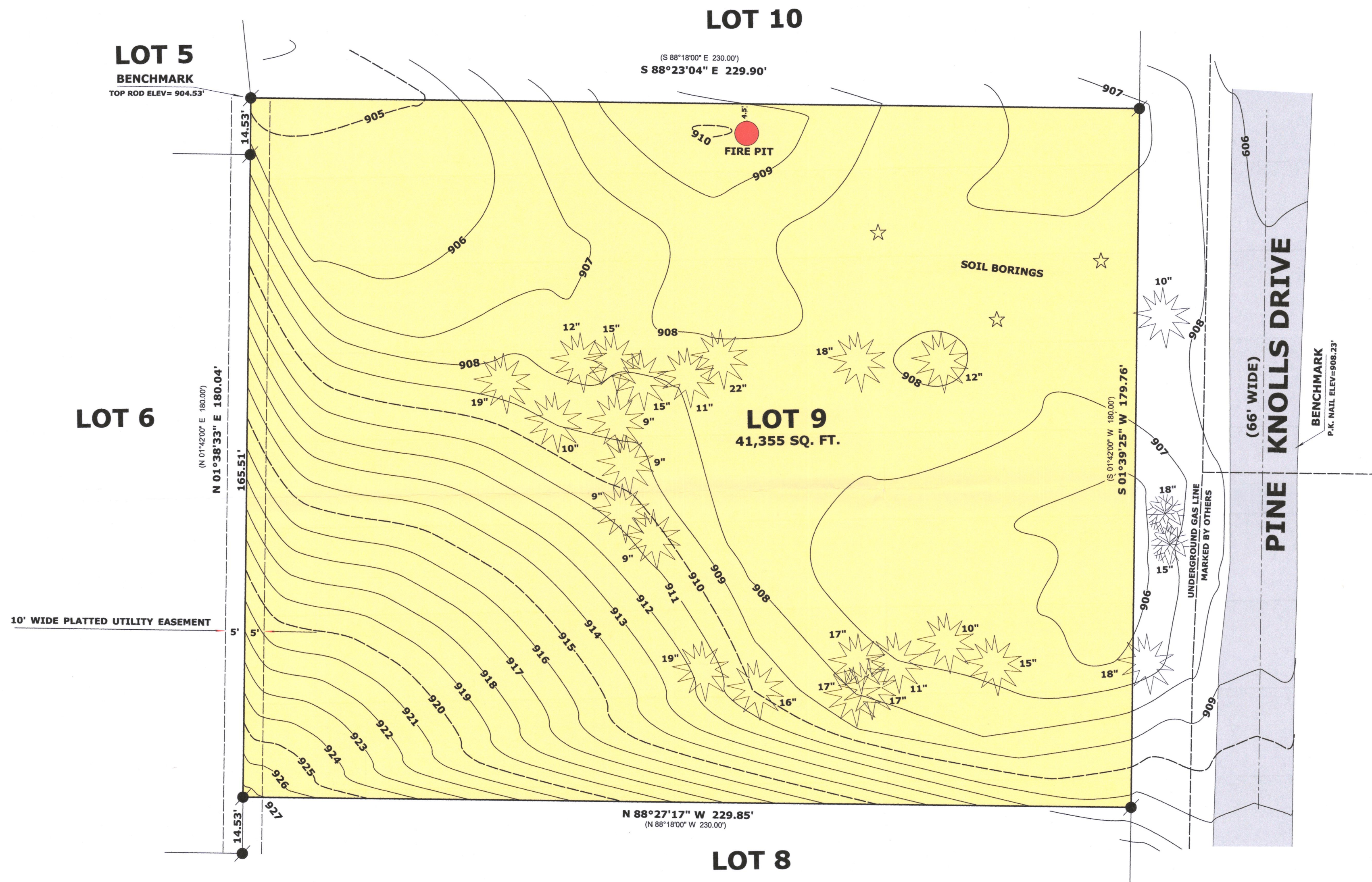

LEGEND

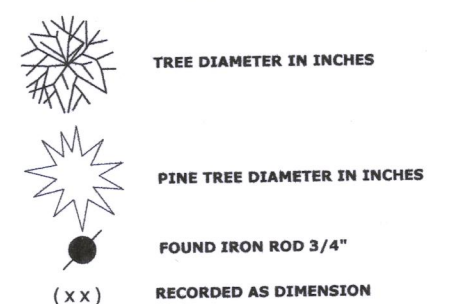

SCALE: 1 INCH= 20 FEET

"I hereby certify that the above described property has been surveyed by me or under my direction and that the above map is a true representation thereof and shows the size and location of the property, its exterior boundaries, the location of all visible structures and dimensions of all principal buildings thereon, boundary fences, apparent easements, roadways and visible encroachments, if any."

"This survey is made for the use of the present owners of the property, and also those who purchase, mortgage, or guarantee the title thereto within one year from date hereof."

Mark L. Miritz
 MARK L. MIRITZ
 WISCONSIN PROFESSIONAL
 LAND SURVEYOR S-2582

DATE: NOV. 15, 2022 JOB NO. 19.501

415-1597