

PLAT OF SURVEY

LOCATION: Shagbark Road, Whitewater, Wisconsin

LEGAL DESCRIPTION: Lot 14 in **SCATTERED OAKS**, located in the Southwest 1/4 of Section 36 and in the Southeast 1/4 of Section 35, Town 4 North, Range 15 East, of the Fourth Principal Meridian, Walworth County, Wisconsin.

August 23, 2022 (Drawing Only)  
September 12, 2022 Moved Foundation Plan (Not Staked)  
October 13, 2022 Staked Proposed Dwelling  
October 18, 2022 Added FYG Per Builder; Moved Foundation Plan (Not Staked)  
October 21, 2022 Re-staked Proposed Dwelling  
October 25, 2022 House Location Revised (Not Restaked)  
November 2, 2022 Re-Staked Prop. Dwelling  
November 23, 2022 Moved Foundation Plan (Not Staked)

Survey No. 113767-S

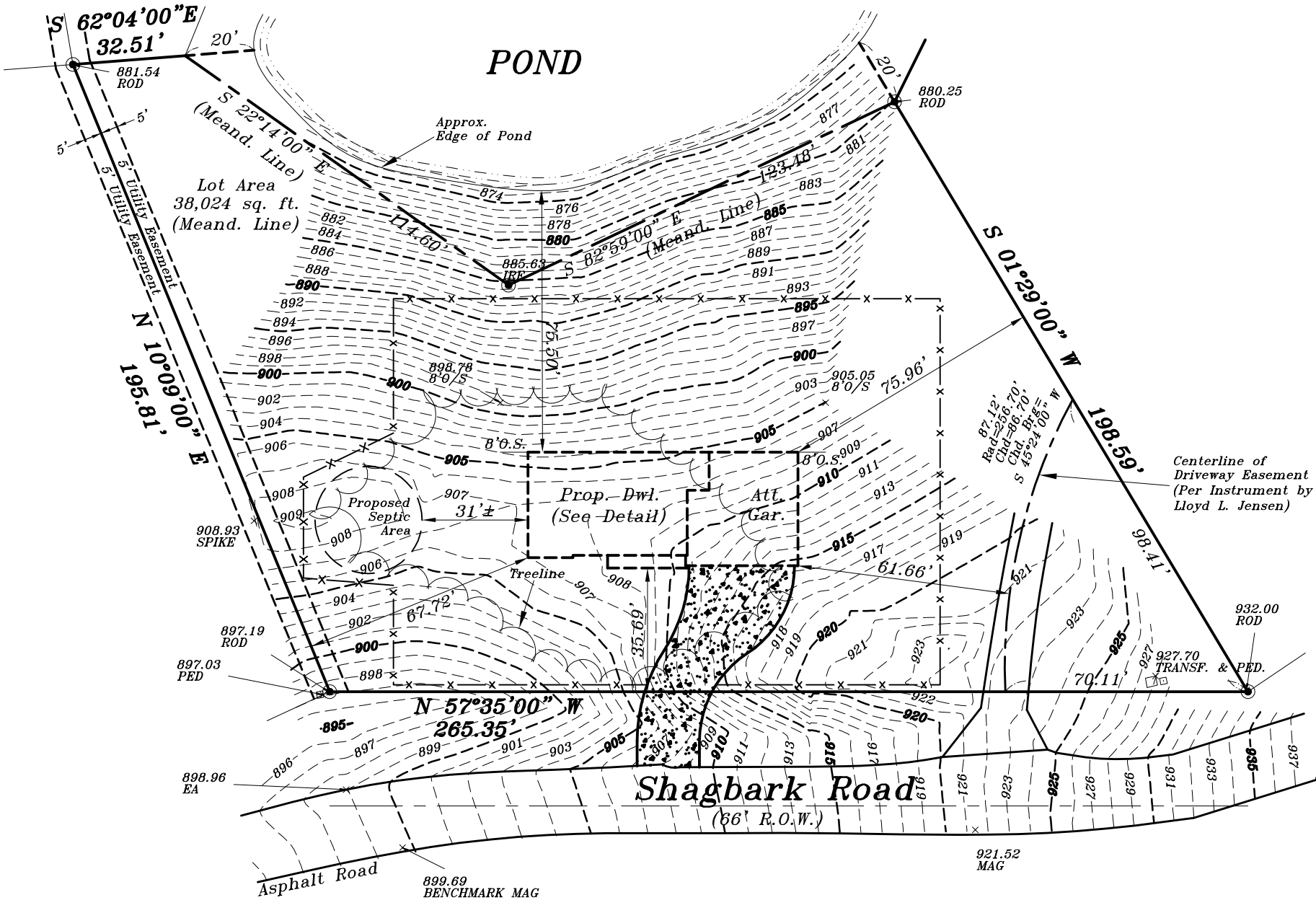

Prop.  
Gar. Slab  
908.67

Prop.  
T.O.W.  
909.00  
(per builder)

Prop. Fin.  
Yd. Gr.  
908.33

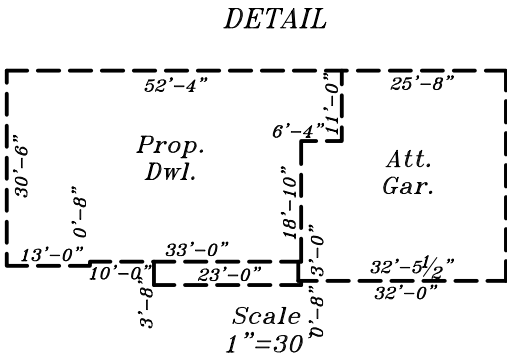

GRAPHIC SCALE

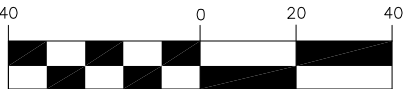

( IN FEET )  
1 inch = 40 ft.

Proposed finished yard, 1st floor  
or top of foundation grade shown  
on this drawing is a suggested  
grade and should be verified by  
the owner, builder or municipality

METROPOLITAN SURVEY  
SERVICE, INC.

PROFESSIONAL LAND SURVEYORS

9415 West Forest Home Avenue, Suite 202  
Hales Corners, Wisconsin 53130  
PH. (414) 529-5380  
survey@metropolitansurvey.com  
www.metropolitansurvey.com

- — Denotes Iron Pipe Found
- — Denotes Iron Pipe Set
- 000.0 — Denotes Proposed Grade
- x—x—x— Denotes Proposed Silt Screen

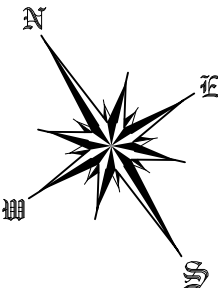

I HEREBY CERTIFY THAT I HAVE SURVEYED THE ABOVE DESCRIBED PROPERTY AND THAT THE ABOVE MAP IS A TRUE REPRESENTATION THEREOF AND SHOWS THE SIZE AND LOCATION OF THE PROPERTY. ITS EXTERIOR BOUNDARIES, THE LOCATION OF ALL VISIBLE STRUCTURES AND DIMENSIONS OF ALL PRINCIPAL BUILDINGS THEREON, BOUNDARY FENCES, APPARENT EASEMENTS AND ROADWAYS AND VISIBLE ENCROACHMENT, IF ANY.

THIS SURVEY IS MADE FOR THE EXCLUSIVE USE OF THE PRESENT OWNERS OF THE PROPERTY, AND ALSO THOSE WHO PURCHASE, MORTGAGE, OR GUARANTEE THE TITLE THERETO WITHIN ONE (1) YEAR FROM THE DATE HEREOF

SIGNED

*Dennis C. Sauer*

Dennis C. Sauer  
Professional Land Surveyor S-2421

