

PLAT OF SURVEY

LOTS 5 AND 6, BLOCK 3, MORaine HEIGHTS, TOWN OF WHITEWATER, WALWORTH COUNTY, WISCONSIN.

STATE OF WISCONSIN
COUNTY OF ROCK SS.

I HEREBY CERTIFY THAT I HAVE SUPERVISED THE SURVEY OF THE PROPERTY DESCRIBED ABOVE FOR THE EXCLUSIVE USE OF ROBERT HOPPE AND THAT TO THE BEST OF MY KNOWLEDGE AND BELIEF THE PLAT HEREON DRAWN CORRECTLY REPRESENTS SAID SURVEY AND ITS LOCATION AND COMPLIES WITH CHAPTER A-E7.

GIVEN UNDER MY HAND AND SEAL THIS 25th DAY OF OCTOBER, 2022, AT JANESVILLE, WISCONSIN.

R M Combs

RYAN M. COMBS, PLS NO. 2677

If the surveyor's signature is not red in color, the map is a copy and may contain unauthorized alterations. The certification contained hereon shall not apply to any copies.

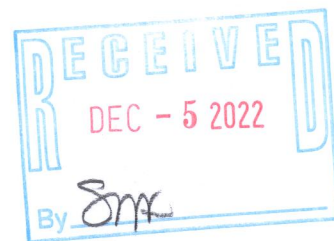
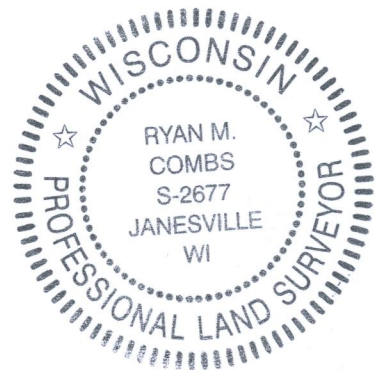

NOTES:

FIELD WORK COMPLETED OCTOBER 24, 2022.

THIS SURVEY IS SUBJECT TO ANY AND ALL EASEMENTS AND AGREEMENTS, RECORDED AND UNRECORDED.

ASSUMED S84°29'41"E ALONG THE NORTH LINE OF SAID LOT 5.

Project No. 122 - 449 For: HOPPE

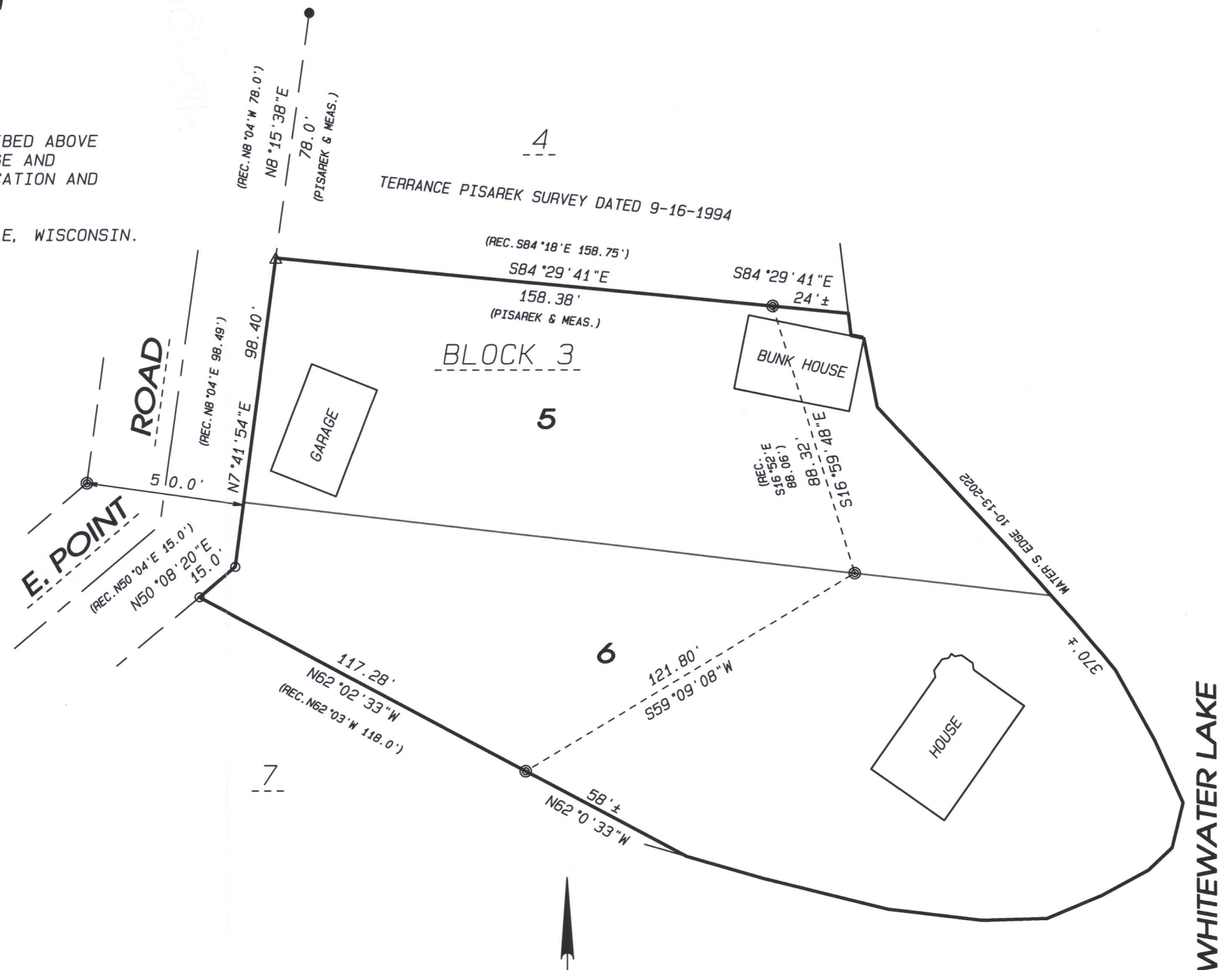

LEGEND:

- SET IRON PIN, 3/4"x 24", 1.5 LBS./LIN.FT.
- △ SET MAG NAIL
- FOUND 5/8" IRON PIN
- ⊙ FOUND 1" IRON PIPE

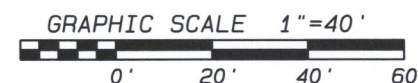

Combs & Associates

- LAND SURVEYING
- LAND PLANNING
- CIVIL ENGINEERING

109 W. Milwaukee St.
Janesville, WI 53548
www.combssurvey.com

tel: 608 752-0575
fax: 608 752-0534

DMH-76

415-1589