

# LAND-MARK SURVEYING

Mark L. Miritz

Wisconsin Professional Land Surveyor S-2582

N9330 Knuteson Drive  
Whitewater, WI 53190  
Phone: (262) 949-1239  
MARKMIRITZ@  
LAND-MARKSURVEYING.COM

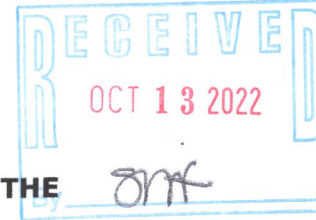

## SITE PLAN

LOT 2, CERTIFIED SURVEY MAP NO. 1288, LOCATED IN THE NORTHWEST 1/4 OF THE  
NORTHEAST 1/4 OF SECTION 25, TOWN 4 NORTH, RANGE 15 EAST, TOWN OF  
WHITEWATER, WALWORTH COUNTY, WISCONSIN.

### OWNER:

RICHARD C. HARE  
W7499 KETTLE MORaine DRIVE  
WHITEWATER, WI 53190

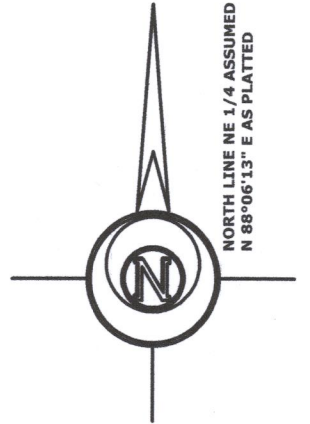

N 1/4 CORNER  
SEC. 25-4-15

N 88°06'13\" E 2609.66'

357.72'

49.94'  
(49.91')

2202.00'

NE CORNER  
SEC. 25-4-15

KETTLE MORaine DRIVE  
66' WIDE

R=828.85' Δ=16°42'35\" L=241.73'

54.2'

EXISTING  
CONCRETE  
PAD

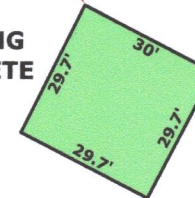

32.9'

S 00°07'05\" W

LOT 2

LOT 1

N 00°07'05\" E



### LEGEND

- FOUND IRON ROD 3/4"
- ⊠ FOUND COUNTY MONUMENT
- (xx) RECORDED AS DIMENSION

SCALE: 1 INCH = 40 FEET

"I hereby certify that the above described property  
has been surveyed by me or under my direction in  
full compliance with the owner's/agent's instructions  
and Chapter A-E 7 of the Wisconsin Administrative Code  
"Minimum Standards for property surveys"; that the above  
map is correct to the best of my knowledge and belief."

*Mark L. Miritz*  
MARK L. MIRITZ  
WISCONSIN PROFESSIONAL  
LAND SURVEYOR S-2582

DATE: AUGUST 20, 2022 JOB NO. 22.805

DA1288-2

415-1586