

PLAT OF SURVEY

LOT 15, BLOCK 2, MORaine HEIGHTS, BEING A PART OF THE SOUTHWEST 1/4 OF THE SOUTHEAST 1/4, SECTION 26, AND THE SOUTHEAST 1/4 OF THE SOUTHWEST 1/4 OF SECTION 26 AND THE NORTHWEST 1/4 OF SECTION 35, AND THE NORTHEAST 1/4 OF SECTION 25, AND THE SOUTHWEST 1/4 OF SECTION 35, TOWN 4 NORTH, RANGE 15 EAST, TOWN OF WHITEWATER, WALWORTH COUNTY, WISCONSIN.

SURVEYED FOR: WDN ARCHITECTURE LLC

SURVEY ADDRESS: N7687 RIDGE ROAD

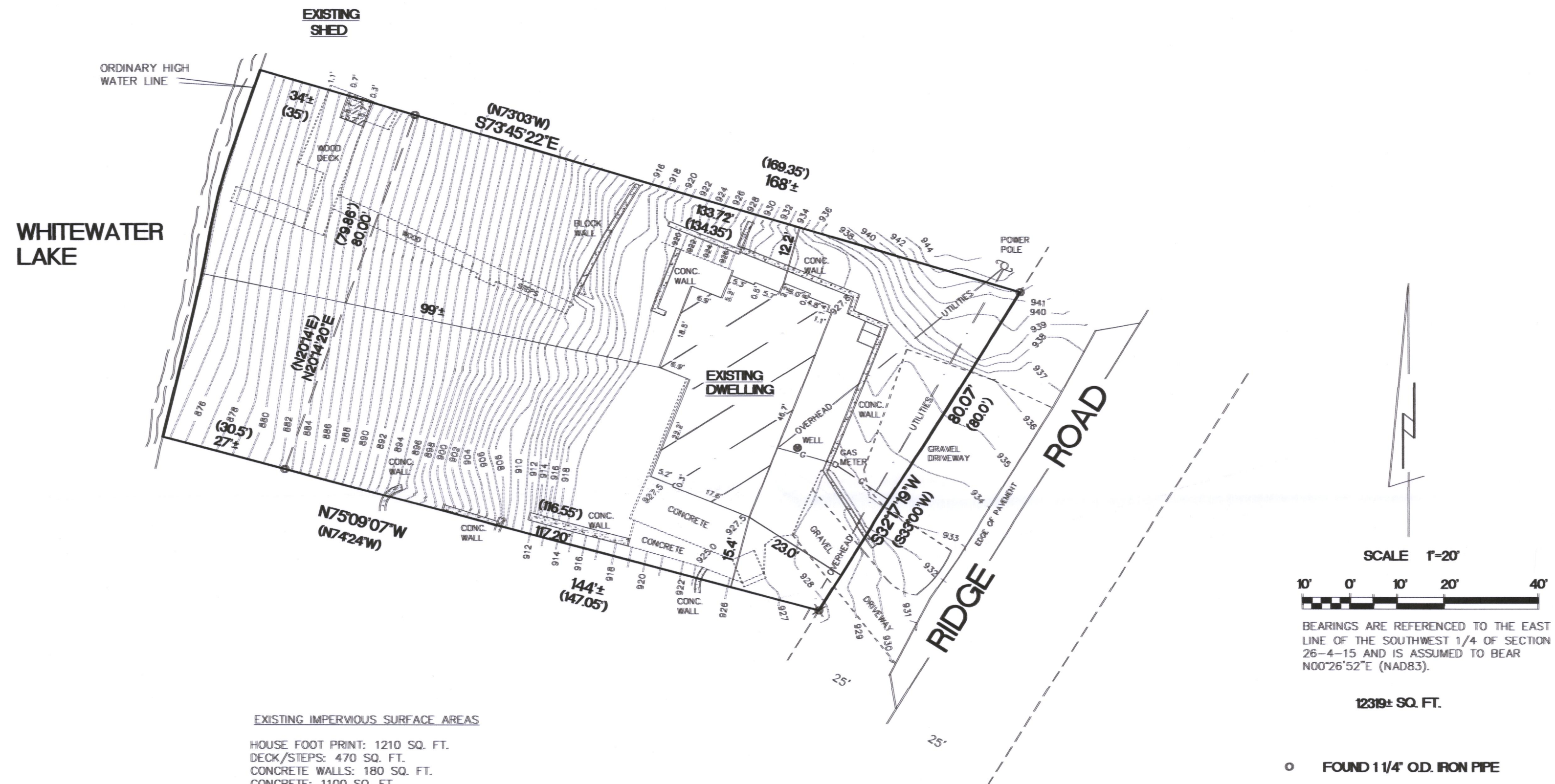

EXISTING IMPERVIOUS SURFACE AREAS

HOUSE FOOT PRINT: 1210 SQ. FT.
DECK/STEPS: 470 SQ. FT.
CONCRETE WALLS: 180 SQ. FT.
CONCRETE: 1100 SQ. FT.
GRAVEL: 467 SQ. FT.
BLOCK WALL: 22 SQ. FT.

TOTAL: 3449 SQ. FT.
28% DENSITY

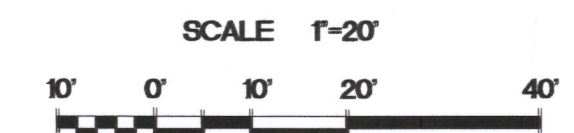

BEARINGS ARE REFERENCED TO THE EAST LINE OF THE SOUTHWEST 1/4 OF SECTION 26-4-15 AND IS ASSUMED TO BEAR N00°26'52\"/>

12319± SQ. FT.

- FOUND 1 1/4\"/>



"I hereby certify that I have surveyed the above property and that the above map is a true representation thereof and shows the size and location of the property, its exterior boundaries, the location of all visible structures and dimensions of all principal buildings thereon, boundary fences, apparent easements, roadways and encroachments if any."

"This survey is made for the use of the present owners of the property, and also those who purchase, mortgage or guarantee the title thereto within one year from date hereof."

Kettle Moraine Surveying Inc.
P.O. Box 357
Eagle WI. 53119
(262)594-3484
kettlemorainesurveying.com

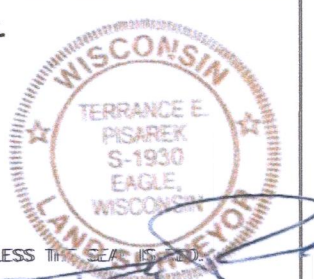

THIS IS NOT AN ORIGINAL SURVEY UNLESS THE SEAL OF THE SURVEYOR IS PRESENT

4/22/2022 DATE TEP FIELD WORK BY TEP DRAWN BY 22028 JOB NUMBER

DM17-49

415-1568