

LAND-MARK SURVEYING

Mark L. Miritz

Wisconsin Professional Land Surveyor S-2582

N9330 Knuteson Drive
Whitewater, WI 53190
Phone: (262) 949-1239
MARKMIRITZ@
LAND-MARKSURVEYING.COM

PLAT OF SURVEY

Lot 1 of Certified Survey Map No. 3481, recorded in the Office of the Register of Deeds for Walworth County, Wisconsin on September 13, 2002 in Volume 20 of Certified Survey Maps on page 151, as Document No. 523022, being a part of the Southwest 1/4 of the Southeast 1/4 and the Southeast 1/4 of the Southwest 1/4 in Section 34, Town 4 North, Range 15 East, in the Town of Whitewater, also that part of the Northwest 1/4 of the Northeast 1/4 of Section 3, Town 3 North, Range 15 East, in the Town of Richmond, all in Walworth County, Wisconsin.

ORDERED BY:
DOUG FOOR
40W815 S. BRIDLE CREEK DR.
ST. CHARLES, IL 60175

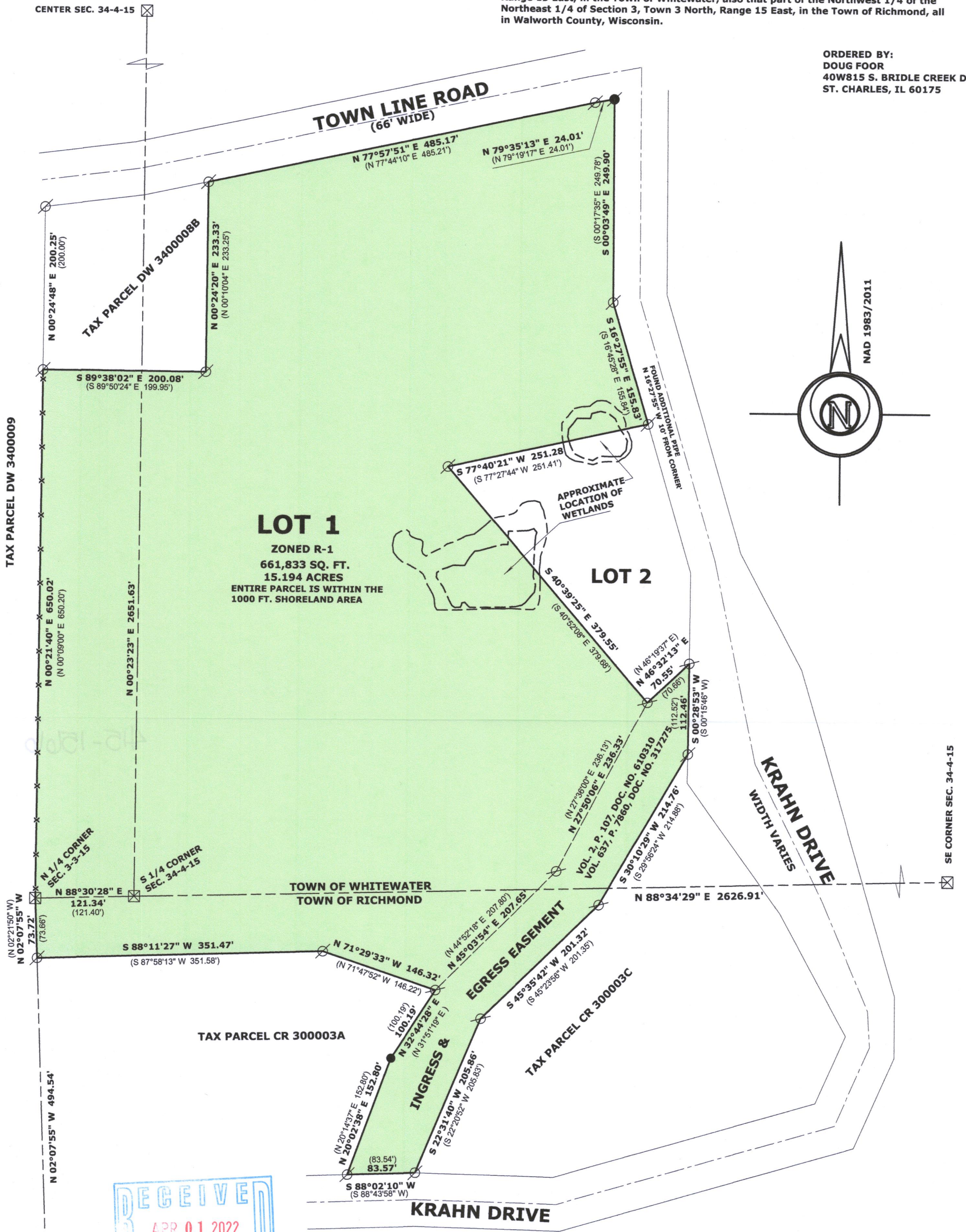

SCALE: 1 INCH = 120 FEET

"I hereby certify that the above described property has been surveyed by me or under my direction and that the above map is a true representation thereof and shows the size and location of the property, its exterior boundaries, the location of all visible structures and dimensions of all principal buildings thereon, boundary fences, apparent easements, roadways and visible encroachments, if any."
"This survey is made for the use of the present owners of the property, and also those who purchase, mortgage, or guarantee the title thereto within one year from date hereof."

Mark L. Miritz
MARK L. MIRITZ
WISCONSIN PROFESSIONAL
LAND SURVEYOR S-2582

DATE: MARCH 25, 2022 JOB NO. 21.1007

RECEIVED
APR 01 2022
BY: SMK



LEGEND

- FOUND IRON PIPE
- FOUND IRON ROD
- FOUND COUNTY MONUMENT
- SET IRON ROD, 18" LONG, WEIGHING 1.5 LBS./LINEAL FT., 3/4" DIA.
- RECORDED AS DIMENSION
- EXISTING FENCE

DA3481-1 CA3481-1

415-1566