

IMPERVIOUS CALCULATIONS

HOUSE	1184
SHED	80
GRAVEL DRIVE	2970
GRAVEL TURN AROUND	170
PROPOSED CONCRETE	1507
EX. CONCRETE	295
ROCK SHORELINE	70.3
PIER	16
BOAT HSE STORAGE	240
TOTAL	6532.3
LOT AREA	26781.47
IMPERVIOUS %	24.39%

PLAT OF SURVEY

LOTS 11 OF BLOCK 2 IN MINNIESKA SUBDIVISION AS RECORDED IN THE REGISTER OF DEEDS OFFICE ON FEBRUARY 13, 1954 IN VOLUME 12 OF PLATS ON PAGE 93, TOWN OF WHITEWATER, WALWORTH COUNTY, WISCONSIN.

ALSO THE FOLLOWING PARCEL OF LAND, BEGINNING AT THE SOUTHWEST CORNER OF SAID LOT 11 AS SHOWN ON THE RECORDED PLAT; THENCE S82°45' W, 47.00' TO THE SHORE OF WHITEWATER LAKE AS ESTABLISHED AT THIS DATE, THENCE NORTHWESTERLY ALONG THE SHORE 96.5' TO THE MOST WESTERLY POINT OF SAID LOT 11; THENCE SOUTHEASTERLY ALONG THE SHORE OF SAID LAKE AS SHOWN ON THE RECORDED PLAT 154.00' TO THE PLACE OF BEGINNING.

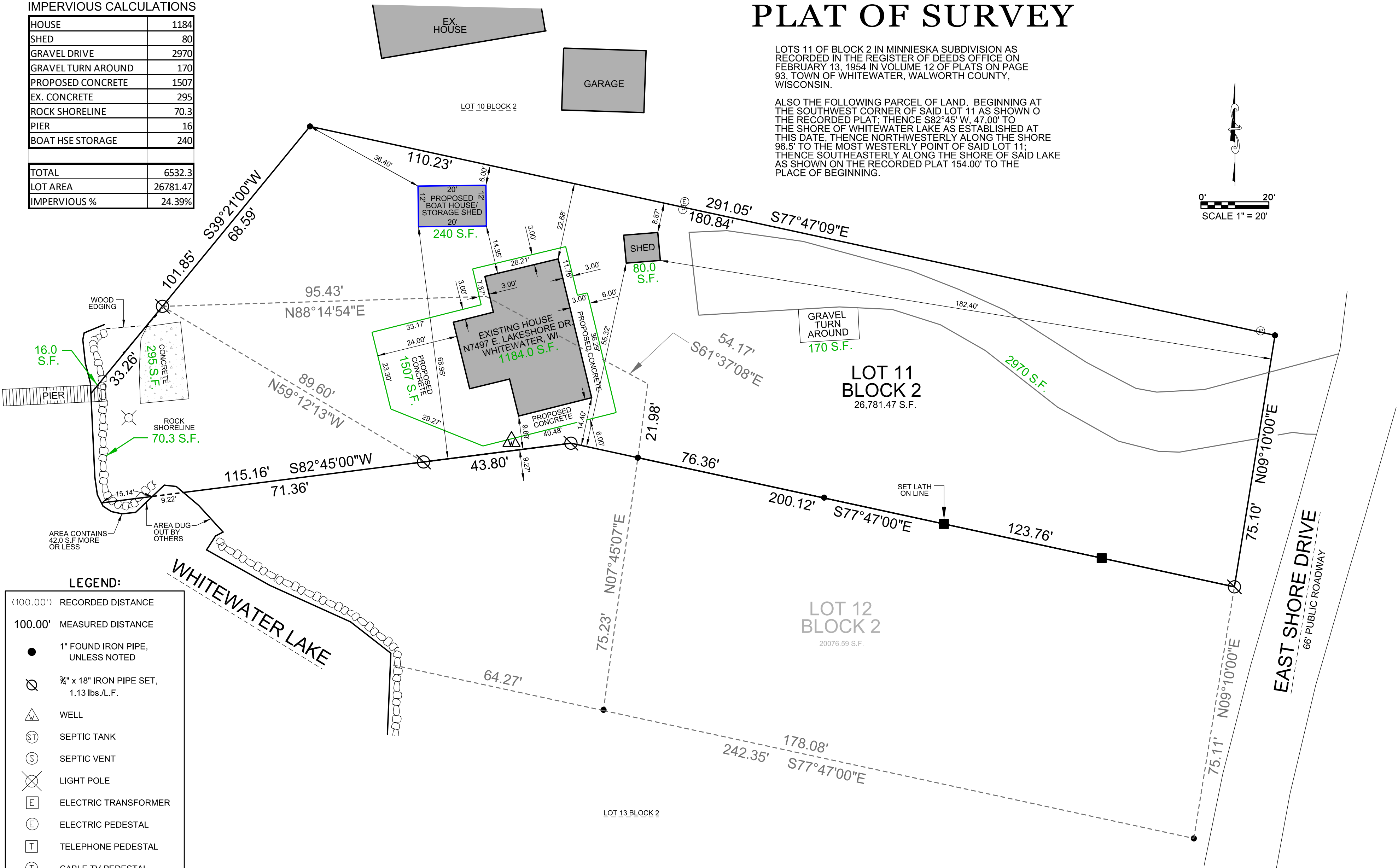
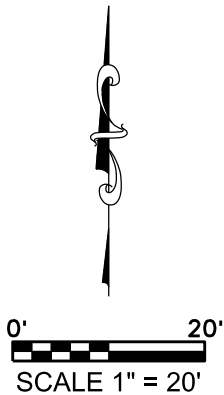

SURVEY DATE: 06/15/2021
SURVEY MADE FOR:
ROBERT SZCINSKI
N7497 E. LAKESHORE DR.
WHITEWATER, WI 53190



THIS SURVEY IS MADE FOR THE USE OF THE PRESENT OWNERS OF THE PROPERTY, AND ALSO THOSE WHO PURCHASE, MORTGAGE OR GUARANTEE TITLE TO WITHIN ONE (1) YEAR FROM DATE HERETO.

I, MICHAEL A. GREESON P.L.S. #2770, HEREBY CERTIFY THAT THIS SURVEY WAS MADE IN ACCORDANCE WITH THE MINIMUM STANDARDS FOR PROPERTY SURVEYS (CHAPTER A-E 7) FOR THE STATE OF WISCONSIN AND HAS BEEN PREPARED UNDER MY DIRECTION AND CONTROL AND IS CORRECT TO THE BEST OF MY KNOWLEDGE AND BELIEF.

