

PLAT OF SURVEY

LOT 1, BLOCK 2, MINNIESKA SUBDIVISION, LOCATED IN THE SOUTHWEST 1/4 OF THE NORTHEAST 1/4 AND THE SOUTHEAST 1/4 OF THE NORTHEAST 1/4 AND THE NORTHEAST 1/4 OF THE NORTHEAST 1/4 AND THE NORTHWEST 1/4 OF THE NORTHEAST 1/4 WHICH MAKE UP GOVERNMENT LOT 1 AND GOVERNMENT LOT 2 OF SECTION 35, TOWN 4 NORTH, RANGE 15 EAST, WALWORTH COUNTY, WISCONSIN.

SURVEY ADDRESS: N7531 EAST LAKE SHORE DRIVE

SURVEYED FOR: BRYCE BENJAMIN

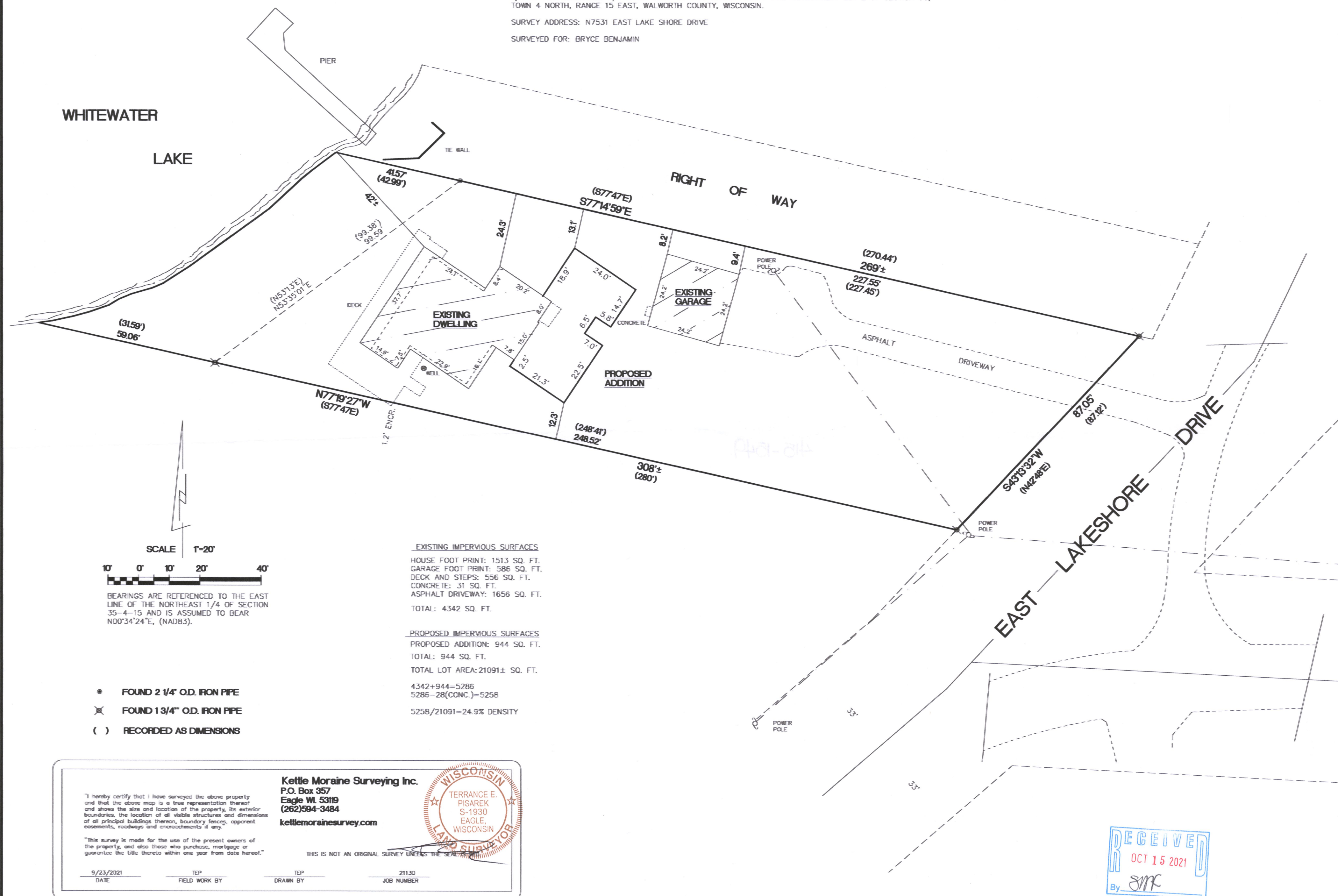

DM-24

415-1549 10-10-10