

OWNER:
SHERYL GRAFF
20691 W. HIGH RIDGE DRIVE
KILDEER, IL 60047

SITE ADDRESS: N7487 E. LAKESHORE DRIVE

PLAT OF SURVEY

LOT 13 AND LOT 14, BLOCK 2 OF MINNIESKA SUBDIVISION
LOCATED IN GOVERNMENT LOTS 1 AND 2 OF SECTION 35,
TOWN 4 NORTH, RANGE 15 EAST, TOWN OF WHITEWATER,
WALWORTH COUNTY, WISCONSIN.

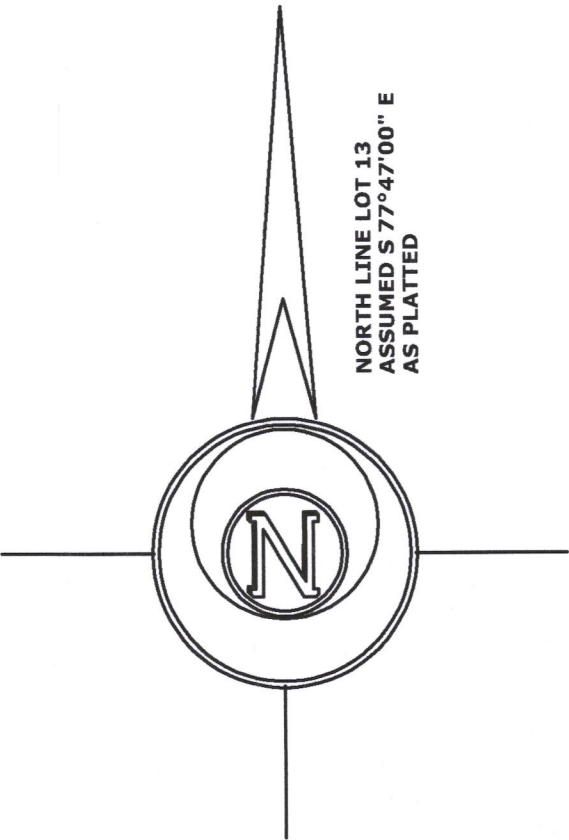

LEGEND

- FOUND IRON PIPE
- UTILITY POLE
- FOUND COUNTY MONUMENT
- RECORDED AS DIMENSION

SCALE: 1 INCH= 20 FEET

"I hereby certify that the above described property has been surveyed by me or under my direction and that the above map is a true representation thereof and shows the size and location of the property, its exterior boundaries, the location of all visible structures and dimensions of all principal buildings thereon, boundary fences, apparent easements, roadways and visible encroachments, if any."

"This survey is made for the use of the present owners of the property, and also those who purchase, mortgage, or guarantee the title thereto within one year from date hereof."

Mark L. Miritz
MARK L. MIRITZ
WISCONSIN PROFESSIONAL
LAND SURVEYOR S-2582

REVISED AUGUST 19, 2021 TO
ADJOINER PIER & SET IRON ROD

DATE: MAY 8, 2020 JOB NO. 10.1205