

PLAT OF SURVEY

A PARCEL OF LAND LOCATED IN THE SOUTHWEST 1/4 OF THE SOUTHWEST 1/4 OF SECTION 25 IN TOWNSHIP 4 NORTH, RANGE 15 EAST, IN THE TOWN OF WHITEWATER, WALWORTH COUNTY, WISCONSIN.

MORE PARTICULARLY DESCRIBED AS:
LOT 9 OF SHEREDA WOODS SUBDIVISION AS RECORDED IN DOCUMENT NO. P527197 PER THE WALWORTH COUNTY REGISTER OF DEEDS.

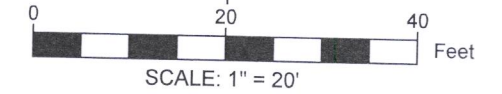
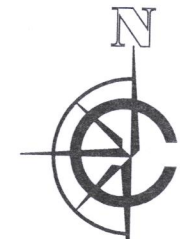

LEGEND

- | | | | |
|--------|-----------------------|--|--------------------|
| | EXISTING BUILDING | | FOUND 1" IRON PIPE |
| | EXISTING CONCRETE | | FOUND IRON ROD |
| | EXISTING PAVERS | | FOUND WELL |
| | EXISTING DECK | | UTILITY POLE |
| | EXISTING BOULDER WALL | | |
| (XX) | RECORDED AS | | |

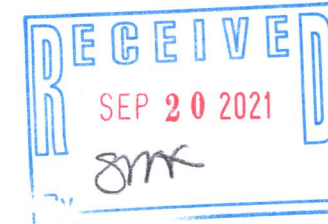

NOTE:

1. BASIS OF BEARING:
THE WISCONSIN STATE PLANE COORDINATE SYSTEM, NAD-83, SOUTH ZONE.
 2. FIELD WORK COMPLETED ON:
AUGUST 28, 2021
 3. BUILDING SURVEYED TO:
THE EXTERIOR OF SIDING.
 4. FIELD CREW CHIEF:
RAYMOND MCARDLE
- SURVEY ORDERED BY:
JOHN & SANDRA CHITJIAN
- PROPERTY ADDRESS:
N7751 E LAKESHORE DR
WHITEWATER WI, 53190
- SURVEYOR:
PAUL H. VAN HENKELUM, PLS
CARDINAL ENGINEERING LLC

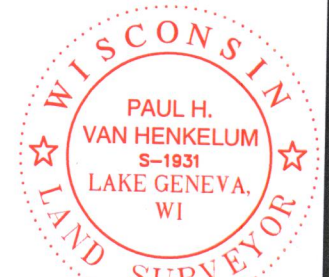

"I HEREBY CERTIFY THAT I HAVE SURVEYED THE ABOVE DESCRIBED PROPERTY AND THE MAP IS A TRUE AND CORRECT REPRESENTATION OF ITS EXTERIOR BOUNDARIES AND SHOWS THE SIZE AND LOCATION OF ALL VISIBLE STRUCTURES, APPARENT EASEMENTS AND ENCROACHMENTS, IF ANY."

Paul H. Van Henkelum
PAUL H VAN HENKELUM, PLS #1931

9/16/2021
DATE

CARDINAL ENGINEERING LLC
DESIGNING IN TRUE DIRECTIONS

PO BOX 281 - 1200 LA SALLE ST.
LAKE GENEVA, WI 53147
262-757-8776
CARDINALENGINEERINGWI.COM

DATE: 09 / 14 / 2021 JOB No. 21485
SHEET 1 OF 1 LWG

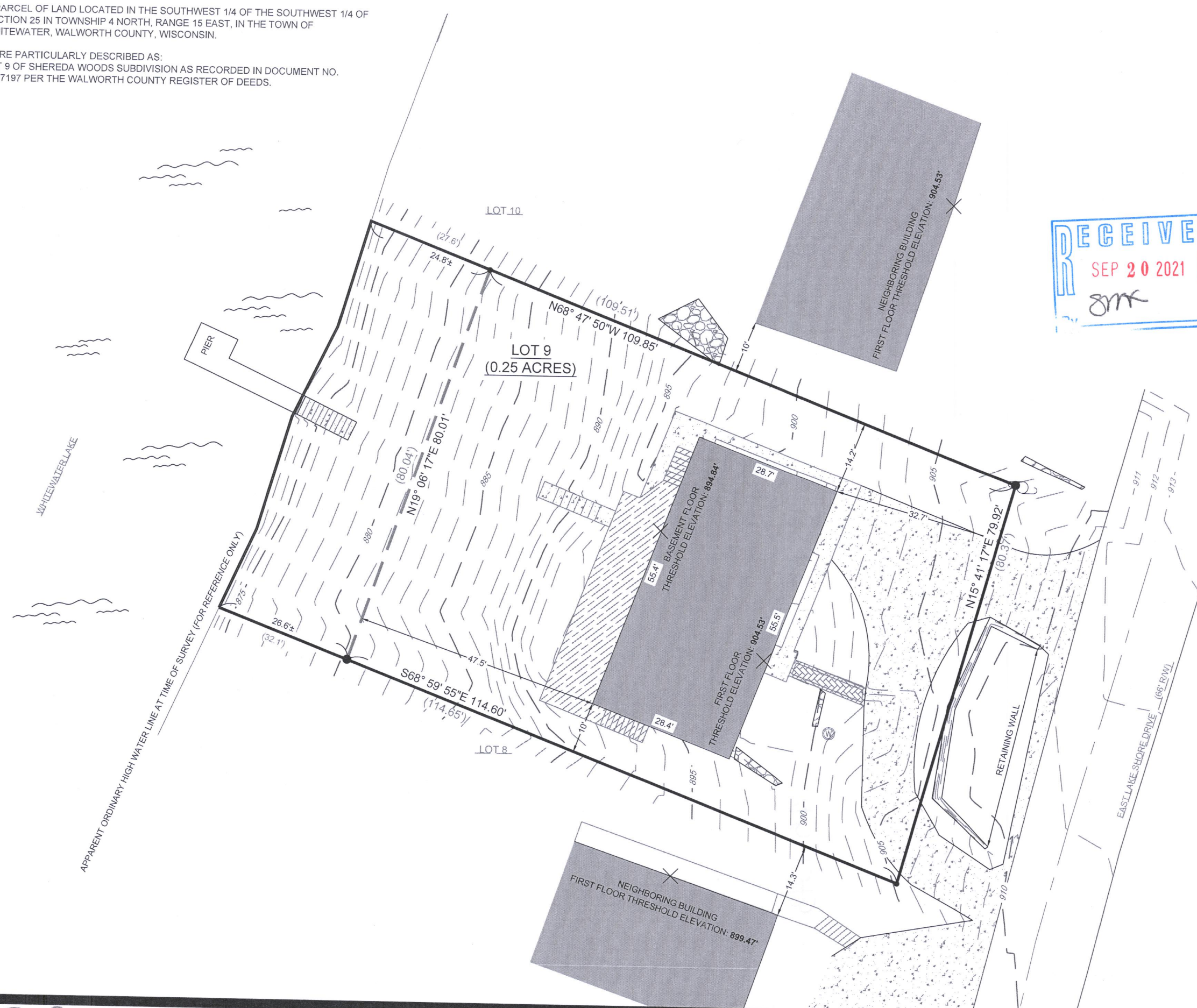

DSP-9

415-1543