

LAND-MARK SURVEYING

Mark L. Miritz

Wisconsin Professional Land Surveyor S-2582

N9330 Knuteson Drive
Whitewater, WI 53190
Phone: (262) 495-3284
MARKMIRITZ@
LAND-MARKSURVEYING.COM

PLAT OF SURVEY

Lot 11 Block 2 of Indian Trails Subdivision also that portion of Kettle Moraine Drive herein vacated lying southwesterly of commencing northerly corner lot 11, Block 2, N 58 degrees 11'24" W 12 feet and northeasterly of commencing westerly corner lot 11 Block 2, N 59 degrees 18'30" W 12 feet of Indian Trails Subdivision, Town 4 North, Range 15 East, Town of Whitewater, Walworth County, Wisconsin.

ORDERED BY:
PREMIER HOMES 1, INC.
P.O. BOX 100
WILLIAMS BAY, WI 53191

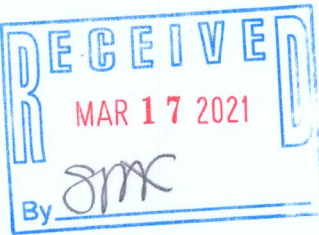
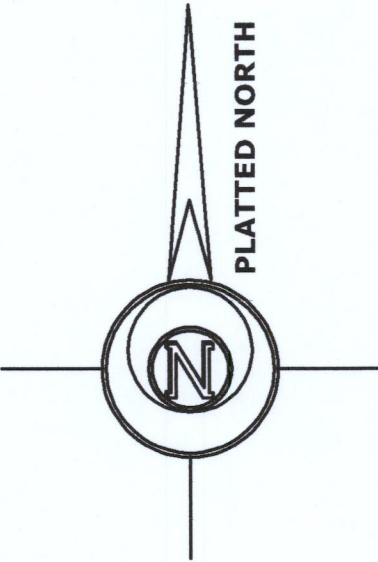
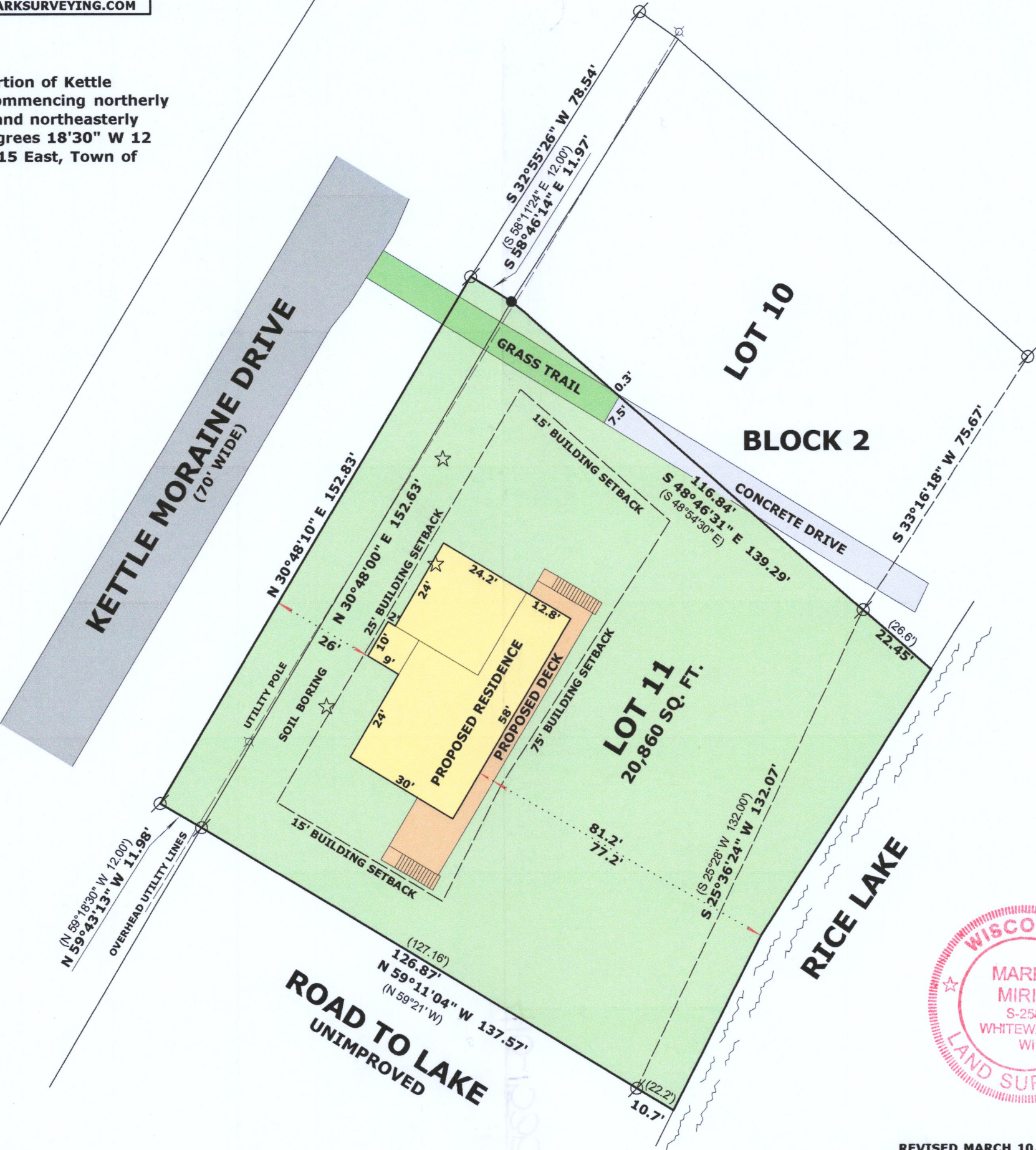

LEGEND

- FOUND IRON PIPE
- SET IRON ROD, 18" LONG, WEIGHING 1.5 LBS./LINEAL FT., 3/4" DIA.
- RECORDED AS DIMENSION

SCALE: 1 INCH = 30 FEET

"I hereby certify that the above described property has been surveyed by me or under my direction and that the above map is a true representation thereof and shows the size and location of the property, its exterior boundaries, the location of all visible structures and dimensions of all principal buildings thereon, boundary fences, apparent easements, roadways and visible encroachments, if any." "This survey is made for the use of the present owners of the property, and also those who purchase, mortgage, or guarantee the title thereto within one year from date hereof."

Mark L. Miritz
MARK L. MIRITZ
WISCONSIN PROFESSIONAL
LAND SURVEYOR S-2582



REVISED MARCH 10, 2021 TO
SHOW PROPOSED RESIDENCE

DATE: JULY 25, 2020 JOB NO. 20.705

DITS-35

415-1535