

LOCATION: Whitewater, Wisconsin

PREPARED FOR: Ben Conklin - Lunar Homes

LEGAL DESCRIPTION:
Lot 22, Block 2, Indian Trail Subdivision, located in the Northwest 1/4 of the Southwest 1/4 of Section 26, and the Northeast 1/4 of the Southeast 1/4, and the Southeast 1/4 of the Southeast 1/4 of Section 27, Township 4 North, Range 15 East, Walworth County, Wisconsin.

CURRENT OWNER: Irma Berrens Trust

TAX ID: DITS 00046

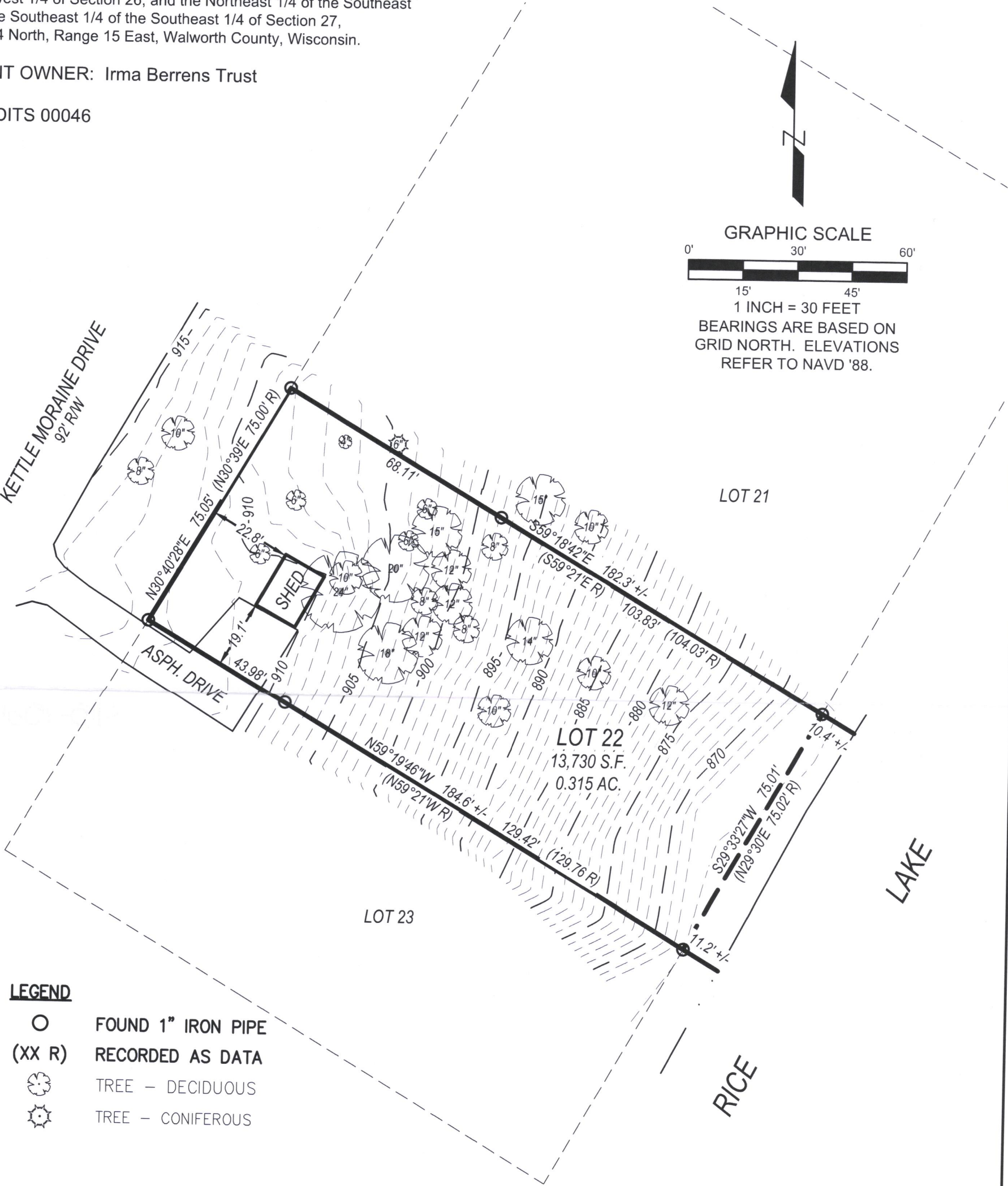

NOTE: Proposed finished yard as shown on this drawing is a suggested grade and should be verified by the owner and/or the builder and approved by the building inspector. Erosion control measures are suggested and must be verified/adjusted by the builder and/or building inspector based on site conditions.

LYNCH & ASSOCIATES
ENGINEERING CONSULTANTS, LLC
5482 S. WESTRIDGE DRIVE
NEW BERLIN, WI 53151
440 MILWAUKEE AVENUE
BURLINGTON, WI 53185
(262) 402-5040



DRAWING BY:
FIELD WORK BY:

I have surveyed the above-described property and the above map is a true representation thereof and shows the size and location of the property, its exterior boundaries, the location and dimensions of all structures thereon, fences, apparent easements and roadways, and visible encroachments, if any.

No title commitment or results of a title search were provided to this office pertaining to this survey. This Plat Of Survey may not reflect easements of record, encumbrances, restrictions, ownership, title evidence, or other facts that a current and accurate title search may disclose.

This survey is made for the exclusive use of the present owners of the property, and also those who purchase, mortgage, or insure the title thereto within one (1) year from date hereof; and as to them I warrant the accuracy of said survey map.

Peter J. Nielson
PETER J. NIELSON, PROFESSIONAL LAND SURVEYOR, S-2527

