

# PLAT OF SURVEY

OF

10 FOOT DRIVEWAY EASEMENT  
LOCATED IN THE SCATTERED OAKS SUBDIVISION  
LOCATED IN THE SW 1/4 OF SEC. 36 AND IN THE SE 1/4 OF SEC. 35, T4N,  
R15E, WALWORTH COUNTY, WISCONSIN

POND ROAD

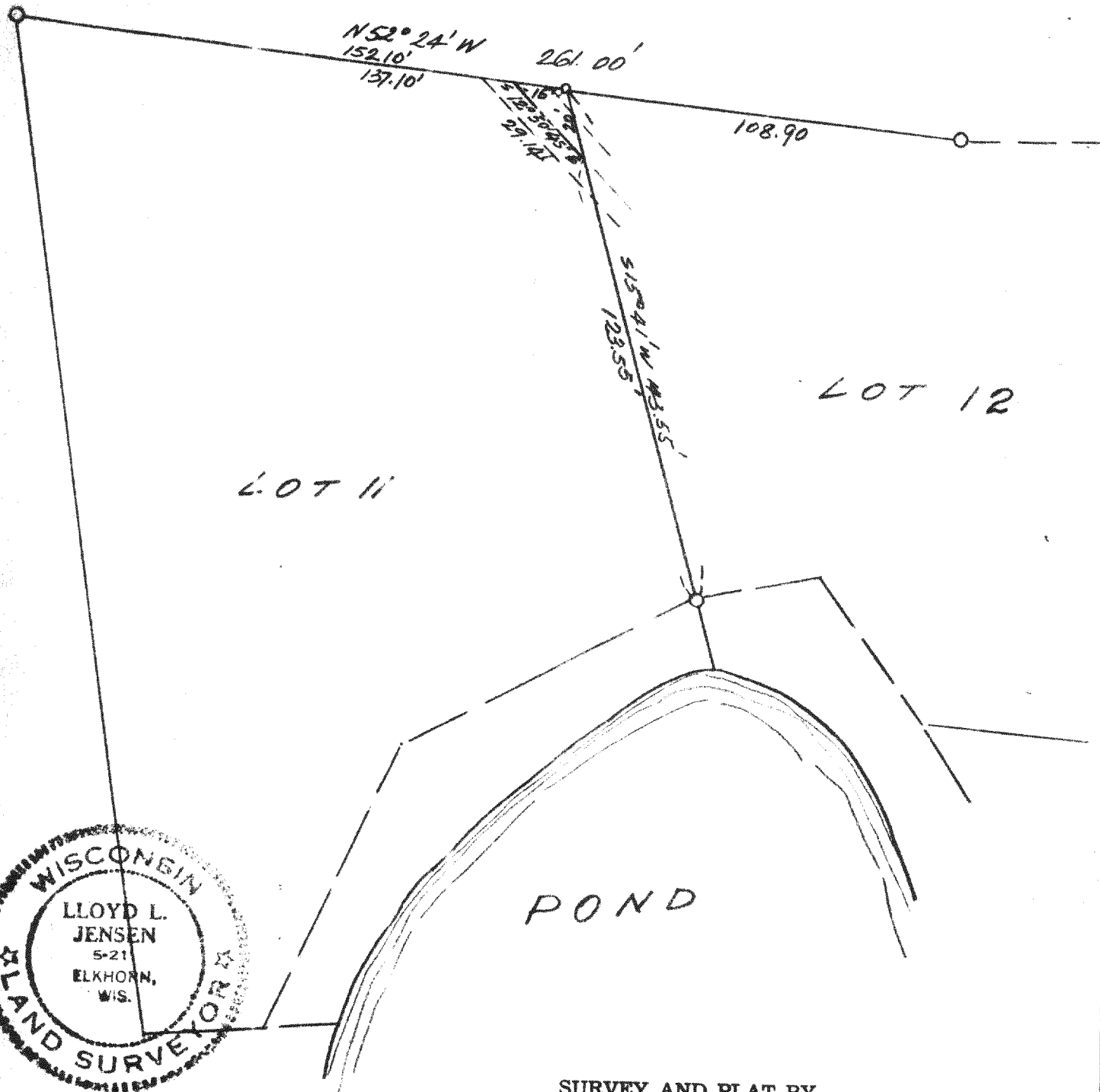

SURVEY AND PLAT BY  
**JENSEN & JOHNSON, INC.**  
CIVIL ENGINEERS AND SURVEYORS  
Elkhorn, Wisconsin

## LEGEND

- — Iron ~~BAR~~ IRON ROD
- — Concrete Monument

Scale 1" = 40'

WE CERTIFY: That we have surveyed the above described property and that the plat shown hereon is an accurate survey and a true representation thereof and correctly shows the exterior boundary lines and all divisions of said property.

Date APR. 28, 1975

Lloyd L. Jensen  
LLOYD L. JENSEN,

Wisconsin Registered Land Surveyor, No. S-211

APRIL 30, 1975

10 FOOT DRIVEWAY EASEMENT

A ten (10) foot wide driveway easement located in SCATTERED OAKS Subdivision located in the Southwest  $\frac{1}{4}$  of Section 36 and in the Southeast  $\frac{1}{4}$  of Section 35, Town 4 North, Range 15 East, Walworth County, Wisconsin.

Commencing at the most Easterly corner of Lot 11; thence North  $52^{\circ}24'$  West, 15.00 feet to the centerline of said 10 foot driveway easement and the point of beginning; thence South  $12^{\circ}50'45''$  East, 29.14 feet to the end of said easement in the most Easterly line of said Lot 11.

  
LLOYD L. JENSEN, SURVEYOR

415-153

# PLAT OF SURVEY

OF

10 FOOT DRIVEWAY EASEMENT  
LOCATED IN THE SCATTERED OAKS SUBDIVISION  
LOCATED IN THE SW 1/4 OF SEC. 36 AND IN THE SE 1/4 OF SEC. 35, T4N,  
R15E, WALWORTH COUNTY, WISCONSIN

POND ROAD



SURVEY AND PLAT BY

**JENSEN & JOHNSON, INC.**  
CIVIL ENGINEERS AND SURVEYORS

Elkhorn, Wisconsin

## LEGEND

- — Iron ~~Bar~~ BAR
- — IRON ROD
- — Concrete Monument

Scale 1" = 40'

WE CERTIFY: That we have surveyed the above described property and that the plat shown hereon is an accurate survey and a true representation thereof and correctly shows the exterior boundary lines and all divisions of said property.

Date APR. 28, 1975

Lloyd L. Jensen  
LLOYD L. JENSEN,

Wisconsin Registered Land Surveyor, No. S-211