

PLAT OF SURVEY -OF-

LOT 34, BLOCK 2 MORRAINE HEIGHTS, LOCATED IN THE NORTHWEST 1/4 OF SECTION 35, TOWNSHIP 4 NORTH, RANGE 15 EAST, TOWN OF WHITEWATER, WALWORTH COUNTY WISCONSIN.

SURVEY FOR: KEEFE REALTY
SURVEY ADDRESS: N7569 RIDGE ROAD

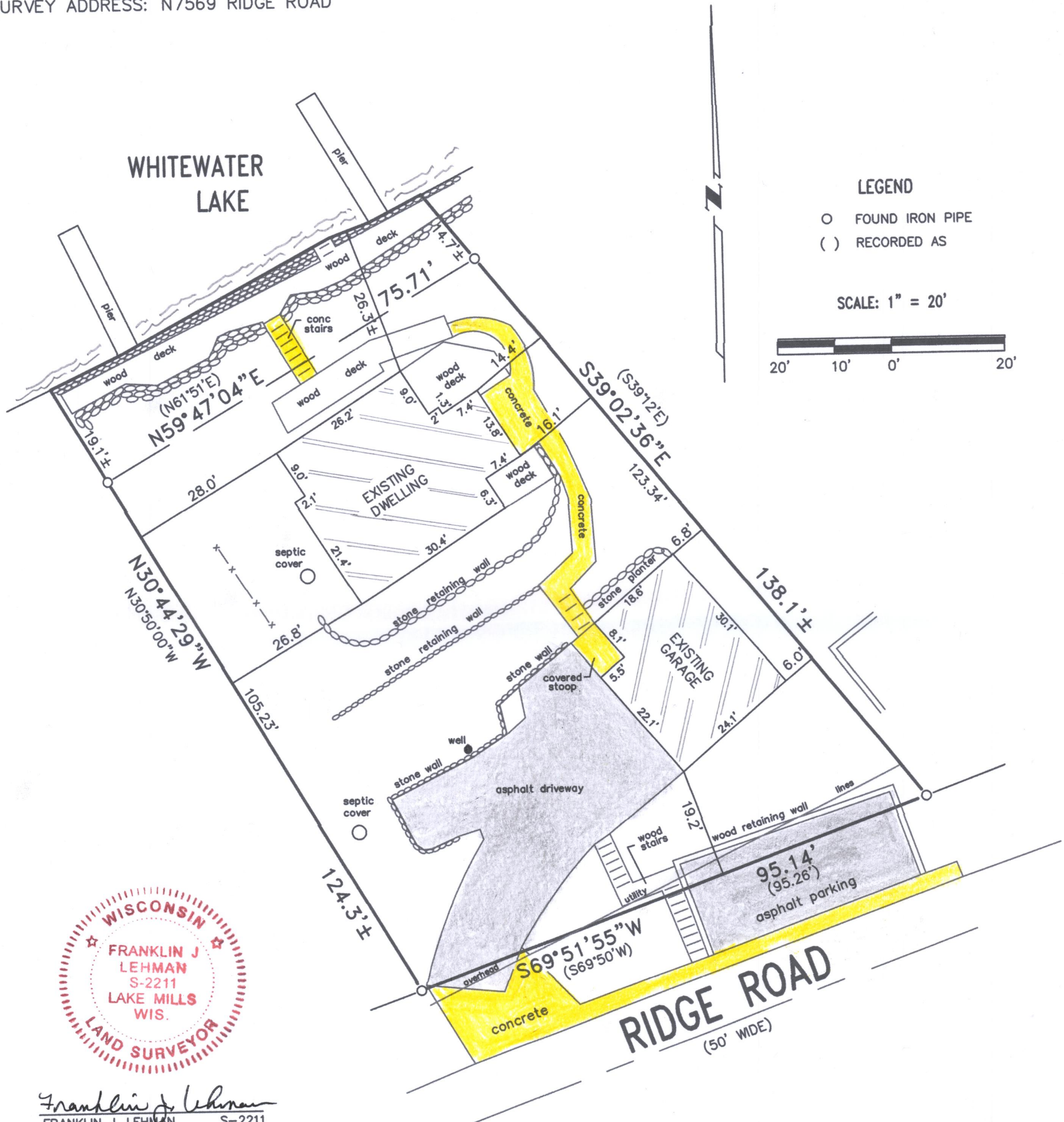

I hereby certify that I have surveyed the above described property and that the above map is a correct representation thereof and shows the size and location of the property, its exterior boundaries, the location of all visible structures and dimensions of all principal buildings thereon, boundary fences, apparent easements, roadways and encroachments, if any.

This survey is made for the use of the present owners of the property, and those who purchase mortgage or guarantee the title thereto within one year from date hereof.

LIBERTY LAND SURVEYING

PO BOX 202
LAKE MILLS, WISCONSIN 53551
(262)767-8786 (262)901-5116

DMH-67

415-1523