

PLAT OF SURVEY

LOTS 11 AND 12 IN BLOCK 2 IN MINNIESKA  
SUBDIVISION AS RECORDED IN THE REGISTER OF DEEDS  
OFFICE ON FEBRUARY 13, 1954 IN VOLUME 12 OF PLATS  
ON PAGE 93, TOWN OF WHITEWATER, WALWORTH COUNTY,  
WISCONSIN.

ALSO THE FOLLOWING PARCEL OF LAND, BEGINNING AT  
THE SOUTHWEST CORNER OF SAID LOT 11 AS SHOWN O  
THE RECORDED PLAT; THENCE S82°45' W, 47.00' TO  
THE SHORE OF WHITEWATER LAKE AS ESTABLISHED AT  
THIS DATE, THENCE NORTHWESTERLY ALONG THE SHORE  
96.5' TO THE MOST WESTERLY POINT OF SAID LOT 11;  
THENCE SOUTHEASTERLY ALONG THE SHORE OF SAID LAKE  
AS SHOWN ON THE RECORDED PLAT 154.00' TO THE  
PLACE OF BEGINNING.

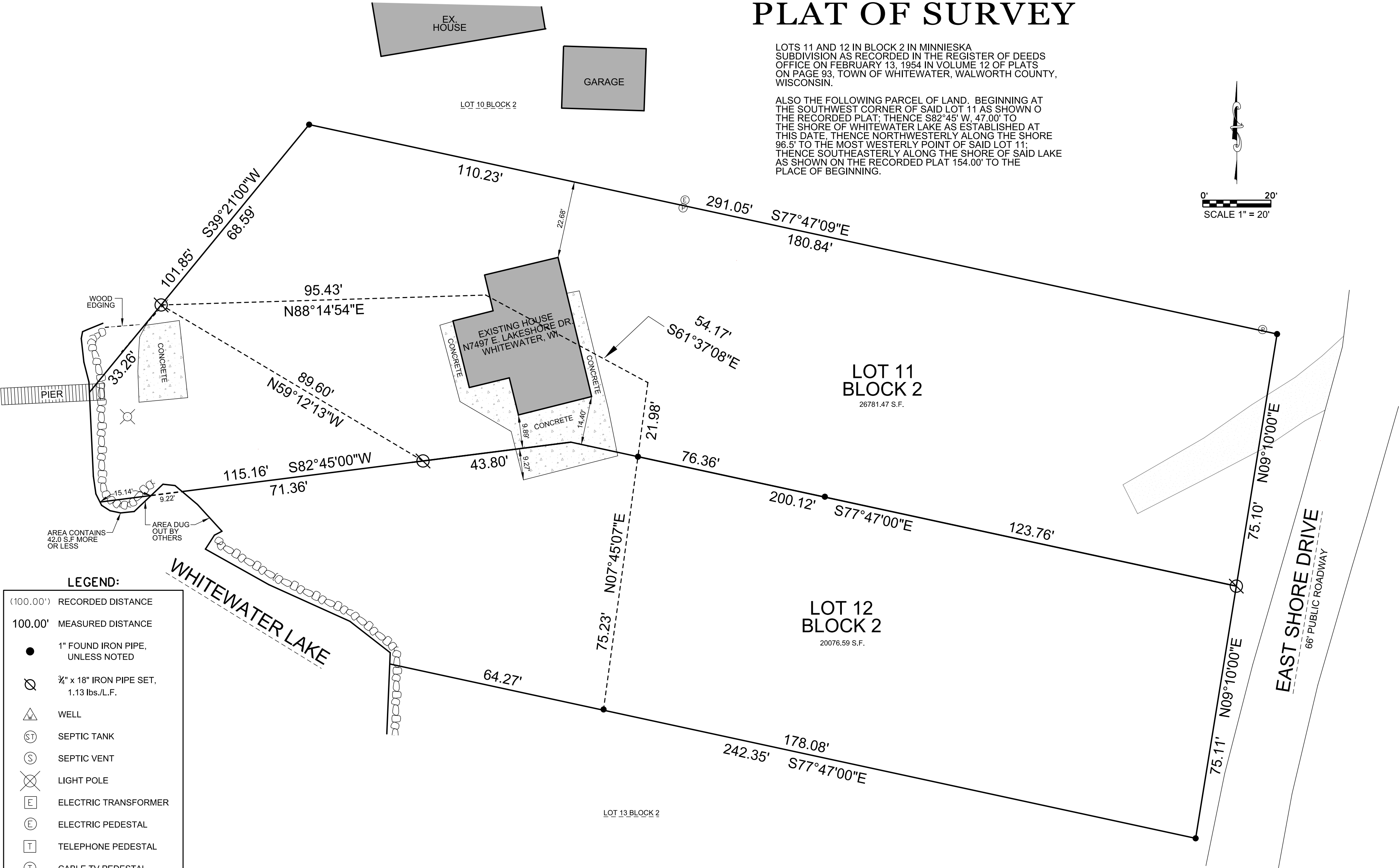
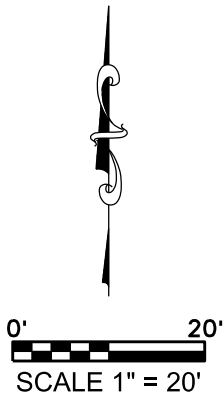

**LEGEND:**

(100.00') RECORDED DISTANCE  
100.00' MEASURED DISTANCE

- 1" FOUND IRON PIPE, UNLESS NOTED
- ⊗ ¾" x 18" IRON PIPE SET, 1.13 lbs./L.F.
- △ WELL
- ⊙(ST) SEPTIC TANK
- ⊙(S) SEPTIC VENT
- ⊗ LIGHT POLE
- ⊠(E) ELECTRIC TRANSFORMER
- ⊠(E) ELECTRIC PEDESTAL
- ⊠(T) TELEPHONE PEDESTAL
- ⊠(T) CABLE TV PEDESTAL

SURVEY DATE: 10/05/2020  
SURVEY MADE FOR:  
AMY STROBL  
3809 WILLCOX AVE.  
DOWNERS GROVE, IL 60515

**V<sup>2</sup>G**  
SURVEYING, LLC  
123 WOLF RUN - SUITE 4  
MUKWONAGO, WI 53149  
(262) 378-5097

THIS SURVEY IS MADE FOR THE USE OF THE PRESENT OWNERS  
OF THE PROPERTY, AND ALSO THOSE WHO PURCHASE, MORTGAGE  
OR GUARANTEE TITLE TO WITHIN ONE (1) YEAR FROM DATE HERETO.

I, MICHAEL A. GREESON P.L.S. #2770, HEREBY CERTIFY THAT THIS  
SURVEY WAS MADE IN ACCORDANCE WITH THE MINIMUM STANDARDS  
FOR PROPERTY SURVEYS (CHAPTER A-E 7) FOR THE STATE OF WISCONSIN  
AND HAS BEEN PREPARED UNDER MY DIRECTION AND CONTROL AND IS  
CORRECT TO THE BEST OF MY KNOWLEDGE AND BELIEF.

