

LAND-MARK SURVEYING

Mark L. Miritz

Wisconsin Professional Land Surveyor S-2582

N9330 Knuteson Drive
Whitewater, WI 53190
Phone: (262) 949-1239
MARKMIRITZ@

LAND-MARKSURVEYING.COM

OWNER:
TIMOTHY W. LITTLEFIELD
N7680 PINE KNOLLS DRIVE
WHITEWATER, WI 53190

PLAT OF SURVEY

LOT 11, PINE KNOLLS SUBDIVISION LOCATED
IN THE NORTHEAST 1/4 OF THE NORTHEAST 1/4,
SECTION 34, TOWNSHIP 4 NORTH, RANGE 15 EAST,
TOWN OF WHITEWATER, WALWORTH CO., WISCONSIN

BLOCK 3, LUDTKE'S SUBDIVISION

PINE KNOLLS DRIVE
(66' WIDE)

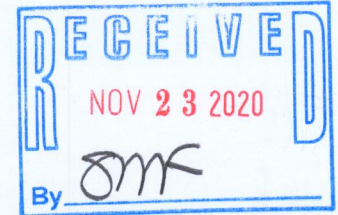
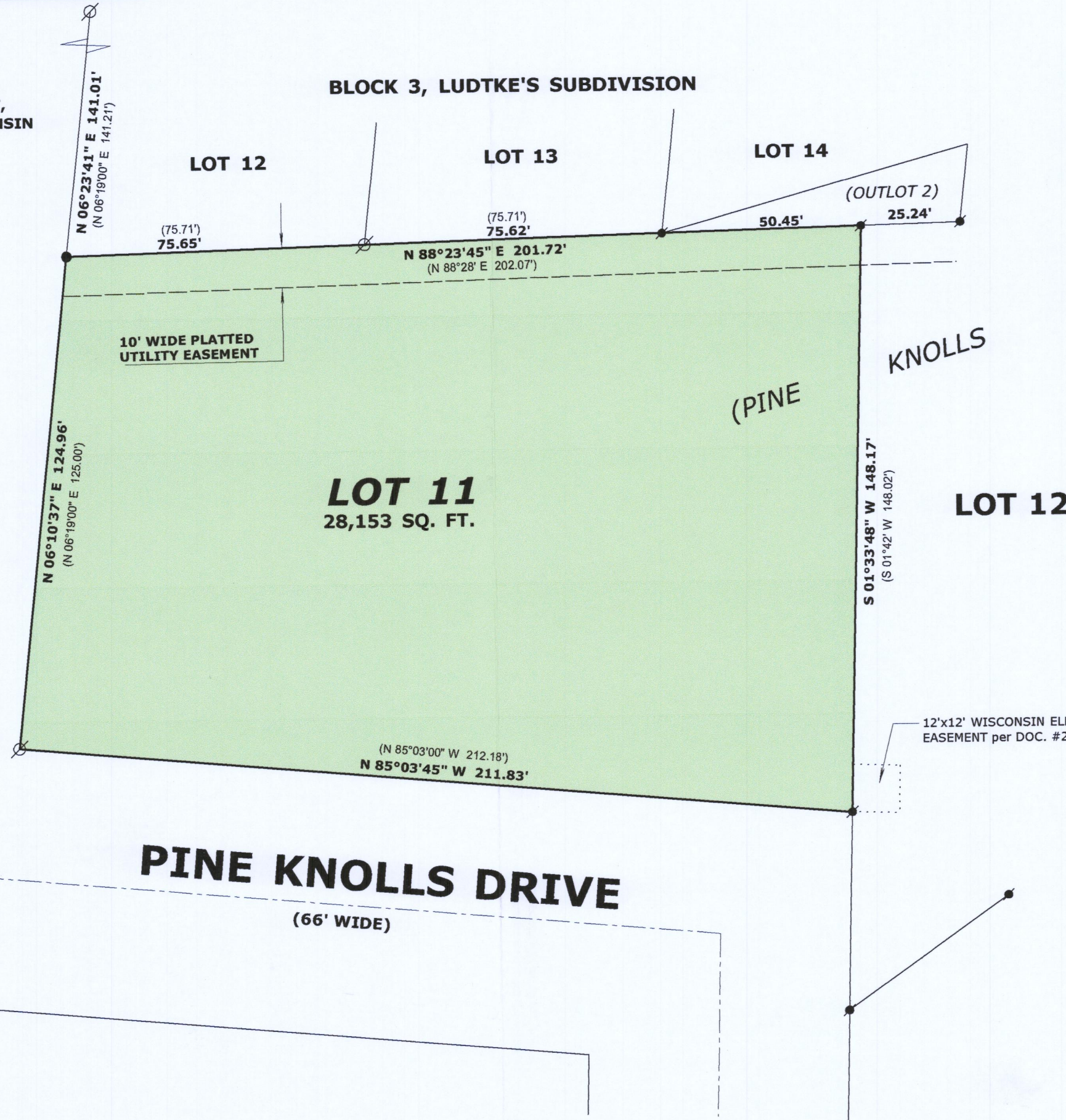

SUBD.)

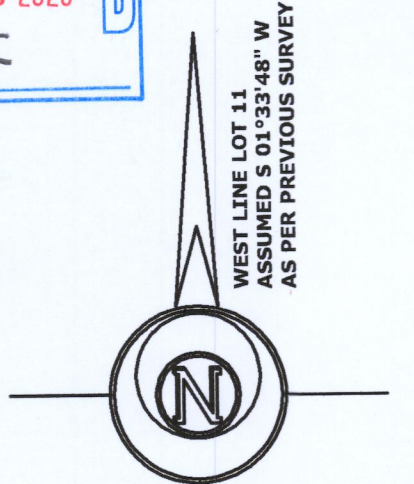

LEGEND

- FOUND IRON PIPE
- FOUND IRON ROD
- RECORDED AS DIMENSION

SCALE: 1 INCH = 30 FEET

"I hereby certify that the above described property has been surveyed by me or under my direction and that the above map is a true representation thereof and shows the size and location of the property, its exterior boundaries, the location of all visible structures and dimensions of all principal buildings thereon, boundary fences, apparent easements, roadways and visible encroachments, if any."
"This survey is made for the use of the present owners of the property, and also those who purchase, mortgage, or guarantee the title thereto within one year from date hereof."

Mark L. Miritz
MARK L. MIRITZ
WISCONSIN PROFESSIONAL
LAND SURVEYOR S-2582

DATE: NOV. 14, 2020 JOB NO. 20.1101

415-1518