

PLAT OF SURVEY

LOTS 11 AND 12 IN BLOCK 2 IN MINNIESKA
SUBDIVISION AS RECORDED IN THE REGISTER OF DEEDS
OFFICE ON FEBRUARY 13, 1954 IN VOLUME 12 OF PLATS
ON PAGE 93, TOWN OF WHITEWATER, WALWORTH COUNTY,
WISCONSIN.

ALSO THE FOLLOWING PARCEL OF LAND. BEGINNING AT
THE SOUTHWEST CORNER OF SAID LOT 11 AS SHOWN ON
THE RECORDED PLAT; THENCE S82°45' W, 47.00' TO
THE SHORE OF WHITEWATER LAKE AS ESTABLISHED AT
THIS DATE, THENCE NORTHWESTERLY ALONG THE SHORE
96.5' TO THE MOST WESTERLY POINT OF SAID LOT 11;
THENCE SOUTHEASTERLY ALONG THE SHORE OF SAID LAKE
AS SHOWN ON THE RECORDED PLAT 154.00' TO THE
PLACE OF BEGINNING.

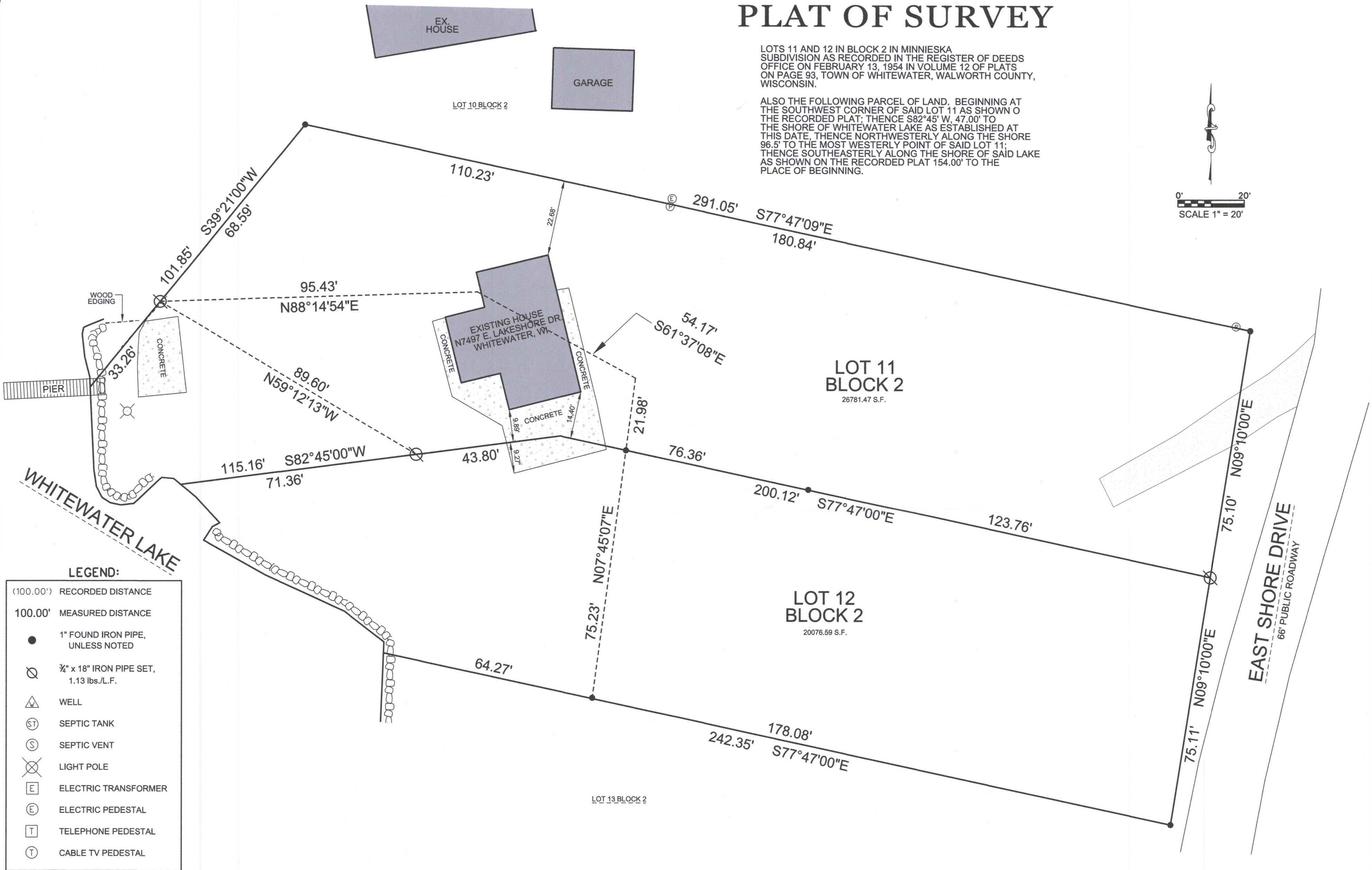
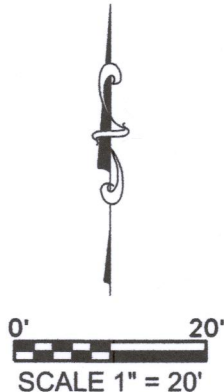

LEGEND:

(100.00')	RECORDED DISTANCE
100.00'	MEASURED DISTANCE
●	1" FOUND IRON PIPE, UNLESS NOTED
⊗	3/4" x 18" IRON PIPE SET, 1.13 lbs./L.F.
△	WELL
⊕	SEPTIC TANK
⊙	SEPTIC VENT
⊗	LIGHT POLE
⊞	ELECTRIC TRANSFORMER
⊟	ELECTRIC PEDESTAL
⊠	TELEPHONE PEDESTAL
⊡	CABLE TV PEDESTAL

SURVEY DATE: 08/10/2020
SURVEY MADE FOR:
AMY STROBL
3809 WILLCOX AVE.
DOWNERS GROVE, IL 60515

V²G
SURVEYING LLC
123 WOLF RUN - SUITE 4
MUKWONAGO, WI 53149
(262) 378-5097

THIS SURVEY IS MADE FOR THE USE OF THE PRESENT OWNERS
OF THE PROPERTY, AND ALSO THOSE WHO PURCHASE, MORTGAGE
OR GUARANTEE TITLE TO WITHIN ONE (1) YEAR FROM DATE HERETO.

I, MICHAEL A. GREESON P.L.S. #2770, HEREBY CERTIFY THAT THIS
SURVEY WAS MADE IN ACCORDANCE WITH THE MINIMUM STANDARDS
FOR PROPERTY SURVEYS (CHAPTER A-E 7) FOR THE STATE OF WISCONSIN
AND HAS BEEN PREPARED UNDER MY DIRECTION AND CONTROL AND IS
CORRECT TO THE BEST OF MY KNOWLEDGE AND BELIEF.

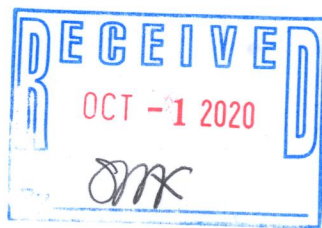
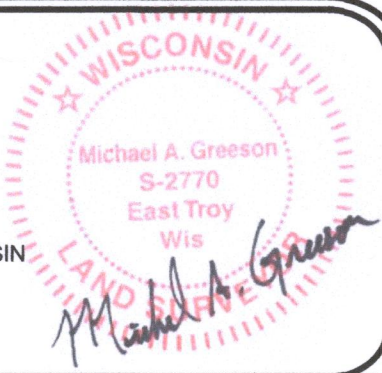

PLOT DATE: 08/10/2020

DM-34

415-1508

V2G FILE: 2020-121 Amy Strobl N7497 E Lakeshore Dr Whitewater.DGN