

LAND-MARK SURVEYING

Mark L. Miritz
Wisconsin Professional Land Surveyor S-2582

N9330 Knuteson Drive
Whitewater, WI 53190
Phone: (262) 495-3284
MARKMIRITZ@
LAND-MARKSURVEYING.COM

PLAT OF SURVEY

LOT 13 AND LOT 14, BLOCK 2 OF MINNIESKA SUBDIVISION
LOCATED IN GOVERNMENT LOTS 1 AND 2 OF SECTION 35,
TOWN 4 NORTH, RANGE 15 EAST, TOWN OF WHITEWATER,
WALWORTH COUNTY, WISCONSIN.

ORDERED BY:
TOM MARTIN
KEEFE REAL ESTATE-ELKHORN
204 E. COMMERCE COURT
ELKHORN, WI 53121

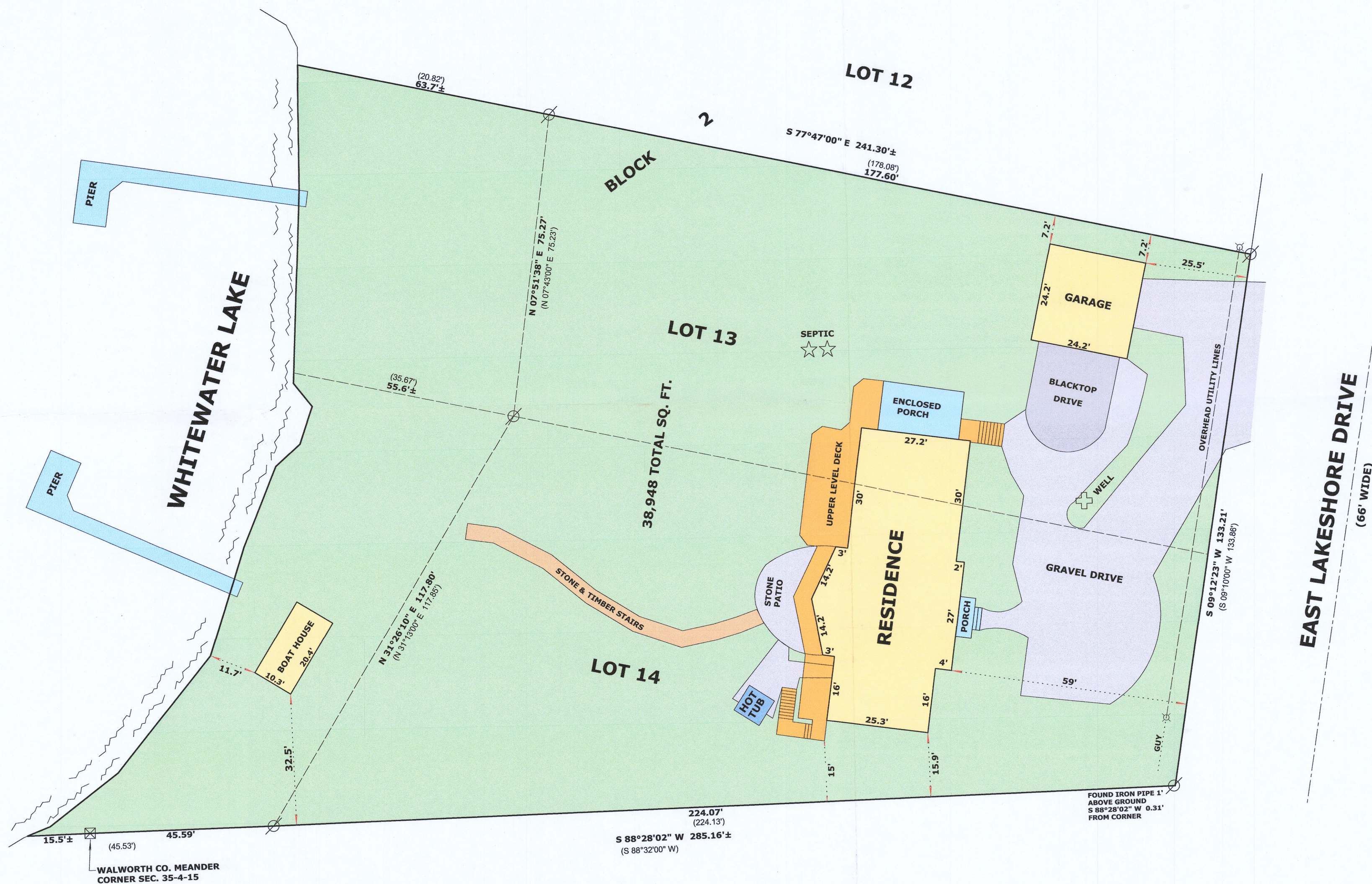
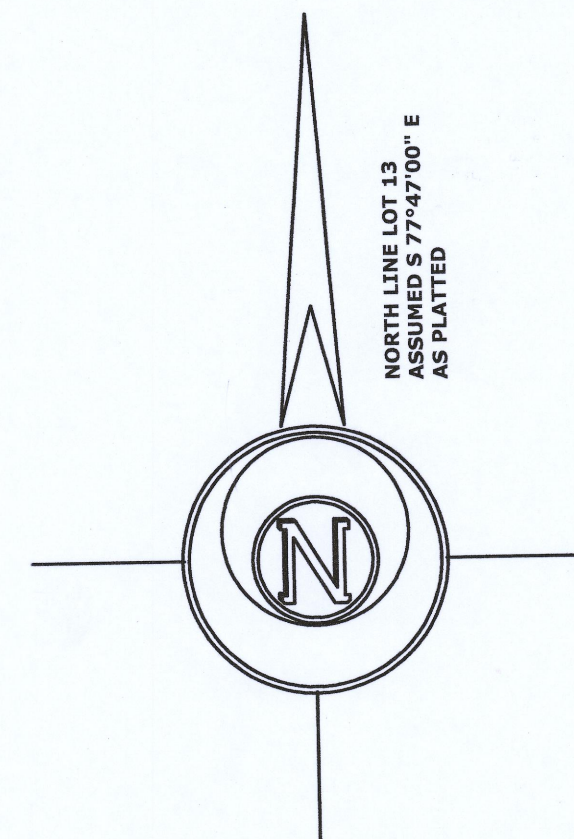

LEGEND

- FOUND IRON PIPE
- UTILITY POLE
- FOUND COUNTY MONUMENT
- RECORDED AS DIMENSION

SCALE: 1 INCH = 20 FEET

"I hereby certify that the above described property has been surveyed by me or under my direction and that the above map is a true representation thereof and shows the size and location of the property, its exterior boundaries, the location of all visible structures and dimensions of all principal buildings thereon, boundary fences, apparent easements, roadways and visible encroachments, if any." "This survey is made for the use of the present owners of the property, and also those who purchase, mortgage, or guarantee the title thereto within one year from date hereof."

Mark L. Miritz
MARK L. MIRITZ
WISCONSIN PROFESSIONAL
LAND SURVEYOR S-2582

DATE: MAY 8, 2020 JOB NO. 10.1205

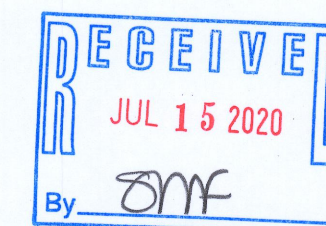

415-1502