

PLAT OF SURVEY

PATHFINDER SURVEYING
(a NMB Company)
1458 HORIZON BLVD. STE. 200
RACINE, WI. 53406
WWW.PATHFINDERSURVEYING.NET
262-248-8303

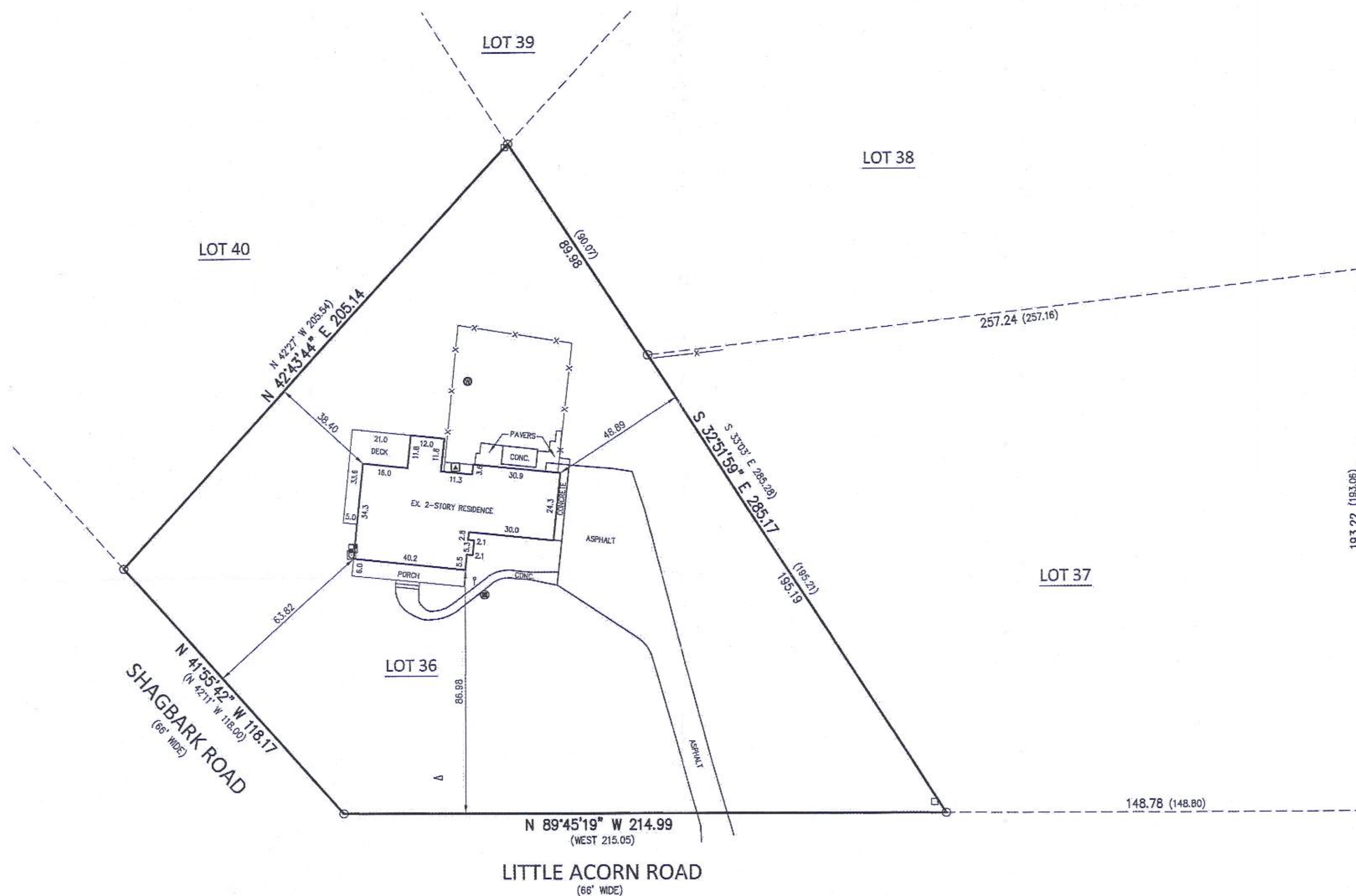
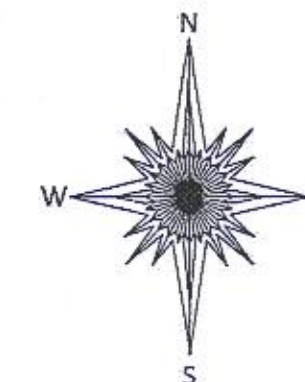

- | | |
|---|-------------------|
|  | MISC. MANHOLE |
|  | RECORDED AS |
|  | FOUND IRON PIPE |
|  | COMMUNICATION BOX |
|  | CLEAN OUT |
|  | VENT PIPE |
|  | WELL |
|  | FENCE |
|  | ELECTRIC METER |
|  | GAS METER |

TAX ID # DSO 00036

RECEIVED
APR 27 2020
By *smf*

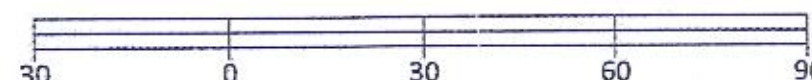

I hereby certify that I have surveyed the above-described property and the above map is a true representation thereof and shows the size and location of the property, its exterior boundaries, the location and dimensions of all structures thereon, fences, apparent easements and roadways and visible encroachments if any to the best of my knowledge and belief.

Dated this 9th day of January, 2020.



MARK R. MADSEN S - 2271
Wisconsin Professional Land Surveyor

415-1494