

**LAND-MARK SURVEYING**  
**Mark L. Miritz**

Wisconsin Professional Land Surveyor S-2582

N9330 Knuteson Drive  
Whitewater, WI 53190  
Phone: (262) 495-3284  
MARKMIRITZ@  
LAND-MARKSURVEYING.COM

ORDERED BY:  
JONATHAN MARSHALL  
TINCHER REALTY  
532 MAIN STREET  
WHITEWATER, WI 53190

**PLAT OF SURVEY**

LOT 13 OF LORWOOD ACRES LOCATED IN PART OF THE SE 1/4 OF THE SW 1/4  
AND IN PART OF THE SW 1/4 AND SE 1/4 OF THE SE 1/4 OF SECTION 35.  
TOWN 4 NORTH, RANGE 15 EAST AND IN PART OF THE NW 1/4 OF THE NE 1/4  
OF SECTION 2, TOWN 3 NORTH, RANGE 15 EAST, ALL IN WALWORTH COUNTY,  
WISCONSIN

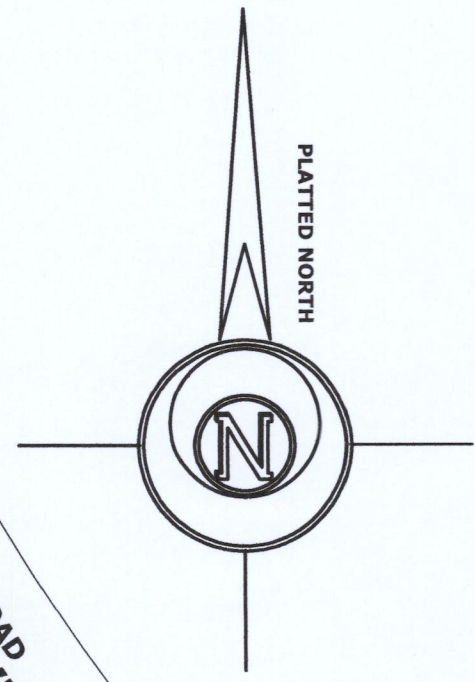
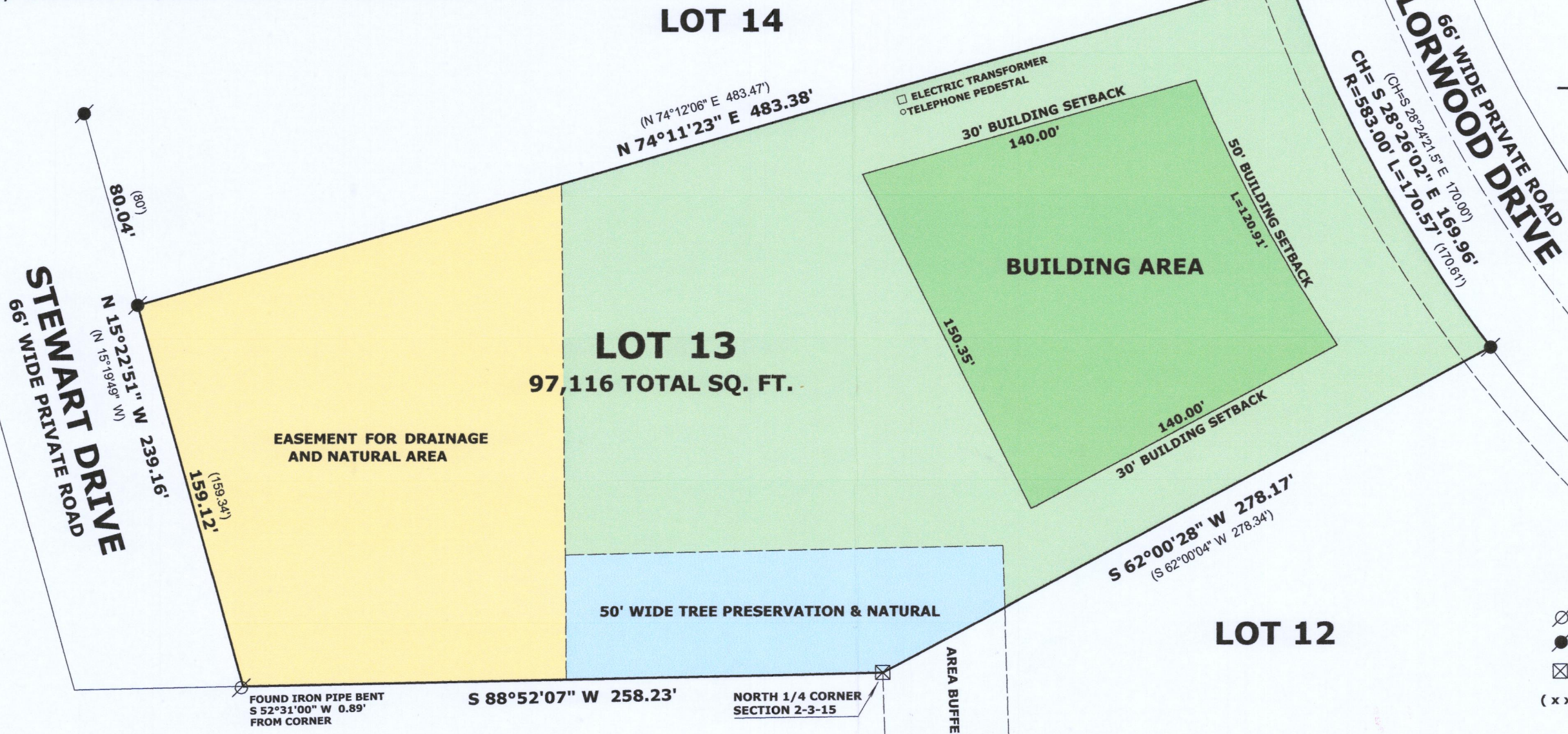

**RECEIVED**  
NOV 25 2019  
By *Jan*



"I hereby certify that the above described property has been surveyed by me or under my direction and that the above map is a true representation thereof and shows the size and location of the property, its exterior boundaries, the location of all visible structures and dimensions of all principal buildings thereon, boundary fences, apparent easements, roadways and visible encroachments, if any."  
"This survey is made for the use of the present owners of the property, and also those who purchase, mortgage, or guarantee the title thereto within one year from date hereof."

*Mark L. Miritz*  
**MARK L. MIRITZ**  
**WISCONSIN PROFESSIONAL**  
**LAND SURVEYOR S-2582**

DATE: OCT. 26, 2019 JOB NO. 19.1012

dLOR-13 415-1488