

LAND-MARK SURVEYING

Mark L. Miritz

Wisconsin Professional Land Surveyor S-2582

N9330 Knuteson Drive
Whitewater, WI 53190
Phone: (262)495-3284
MARKMIRITZ@
LAND-MARKSURVEYING.COM

LEGAL DESCRIPTION

LOCATED IN THE SOUTHWEST 1/4 OF THE SOUTHWEST 1/4, SECTION 25,
TOWNSHIP 4 NORTH, RANGE 15 EAST, IN THE TOWN OF WHITEWATER,
WALWORTH COUNTY, WISCONSIN

LOT 12 OF SHEREDA WOODS SUBDIVISION

PLAT OF SURVEY

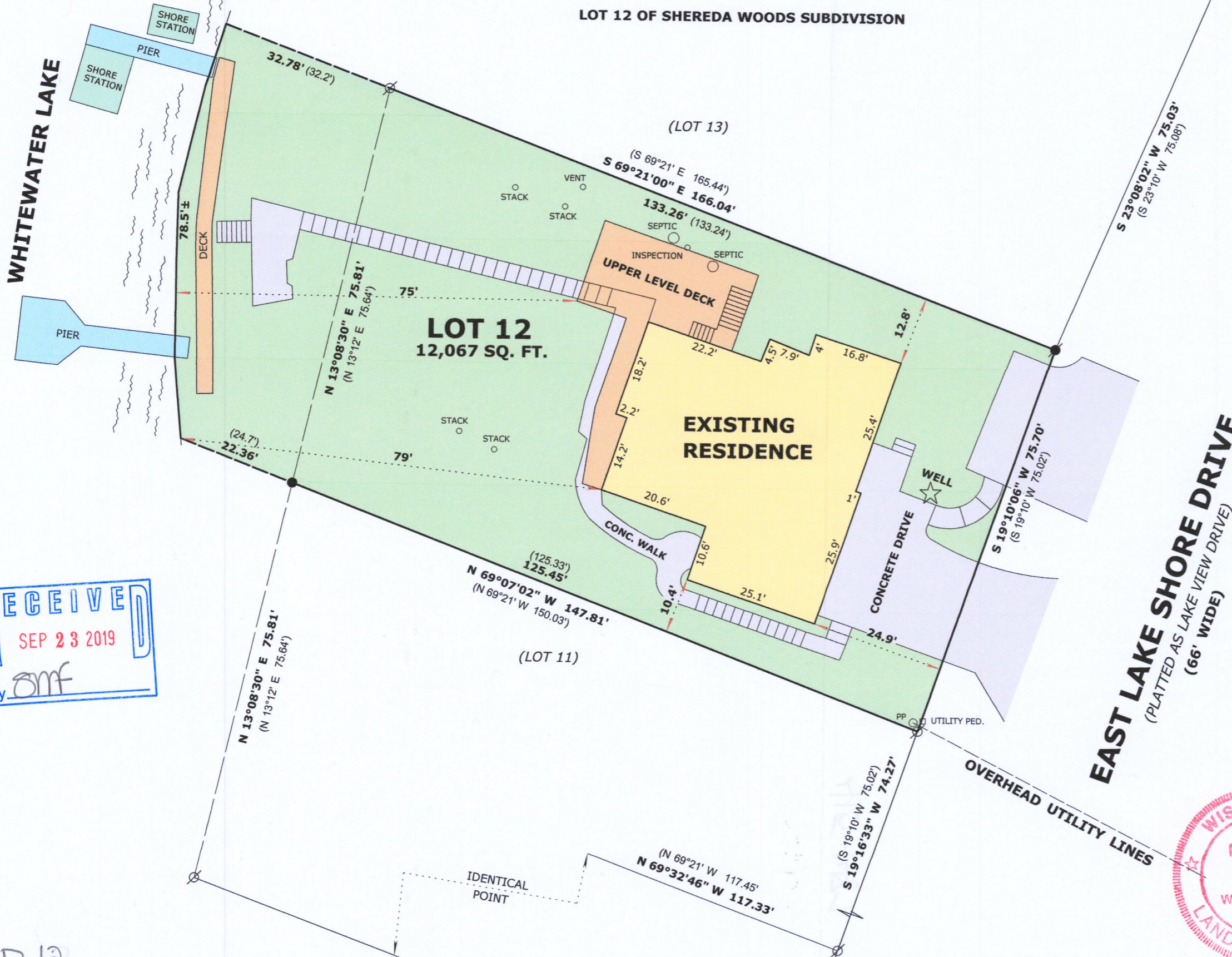

Fd. 1/4" Iron Pipe
Leaning West
N 55°46'23" W 0.94'
of Fd. Iron Rod

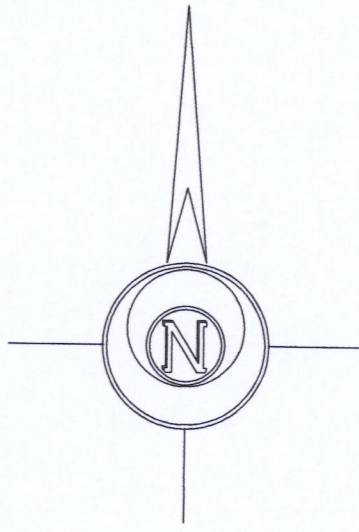

BASIS OF BEARINGS:
THE NORTH LINE OF LOT 12
BEING S 69°21'00" E

OWNER:
GARY S. WITT TRUST
GISELA N WITT TRUST
6754 COBBLE CREEK DR.
LAKE GENEVA, WI. 53147

LEGEND

- FOUND IRON PIPE
- FOUND IRON ROD
- SET IRON ROD, 18" LONG, WEIGHING 1.5 LBS./LINEAL FT., 3/4" DIA.
- RECORDED AS DIMENSION

SCALE: 1 INCH = 20 FEET

"I hereby certify that the above described property has been surveyed by me or under my direction and that the above map is a true representation thereof and shows the size and location of the property, its exterior boundaries, the location of all visible structures and dimensions of all principal buildings thereon, boundary fences, apparent easements, roadways and visible encroachments, if any."
"This survey is made for the use of the present owners of the property, and also those who purchase, mortgage, or guarantee the title thereto within one year from date hereof."

Mark L. Miritz

MARK L. MIRITZ
WISCONSIN PROFESSIONAL
LAND SURVEYOR S-2582

DATE: August 5, 2019 JOB NO. 19.712

RECEIVED
SEP 23 2019
By *BMF*



DBP-12

415-1487