

# PLAT OF SURVEY

LOT 13, BLOCK 4, MORaine HEIGHTS, BEING A PART OF THE SOUTHWEST 1/4 OF THE SOUTHEAST 1/4 OF SECTION 26, AND THE SOUTHEAST 1/4 OF THE SOUTHWEST 1/4 OF SECTION 26, AND THE NORTHWEST 1/4 OF SECTION 35, AND THE NORTHEAST 1/4 OF SECTION 35, AND THE SOUTHWEST 1/4 OF SECTION 35, TOWN 4 NORTH, RANGE 15 EAST, WALWORTH COUNTY, WISCONSIN.

SURVEYED FOR: GUY RANALLO  
SURVEY ADDRESS: N7471 RIDGE ROAD

WHITEWATER

LAKE

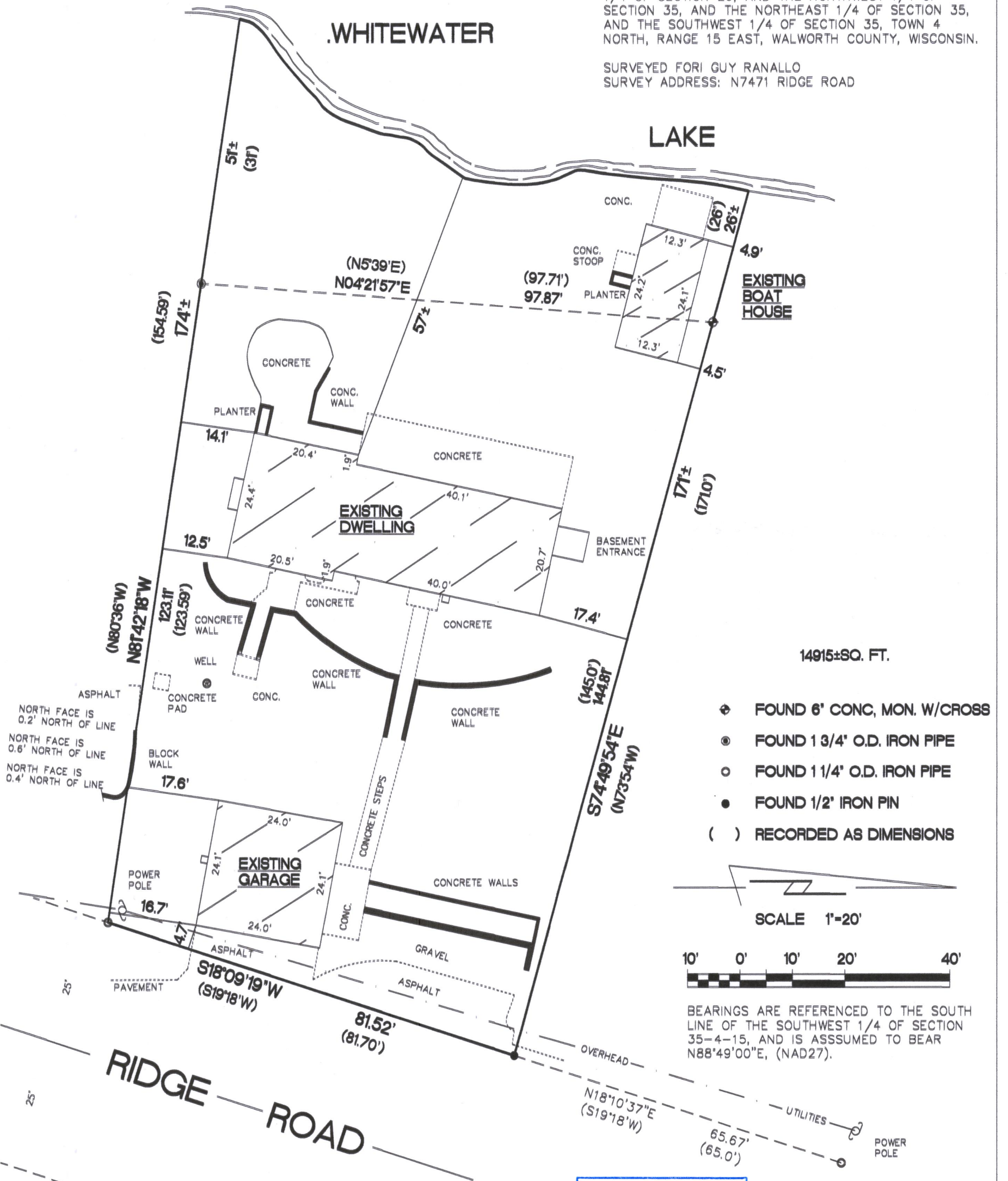

14915±SQ. FT.



"I hereby certify that I have surveyed the above property and that the above map is a true representation thereof and shows the size and location of the property, its exterior boundaries, the location of all visible structures and dimensions of all principal buildings thereon, boundary fences, apparent easements, roadways and encroachments if any."

"This survey is made for the use of the present owners of the property, and also those who purchase, mortgage or guarantee the title thereto within one year from date hereof."

**Kettle Moraine Surveying Inc.**  
P.O. Box 357  
Eagle WI. 53119  
(262)594-3484  
kettlemorainesurveying.com



THIS IS NOT AN ORIGINAL SURVEY UNLESS THE SEAL IS RED.

9/10/19  
DATE

TEP  
FIELD WORK BY

TEP  
DRAWN BY

19091  
JOB NUMBER

dmH-96 415-1485