

PLAT OF SURVEY

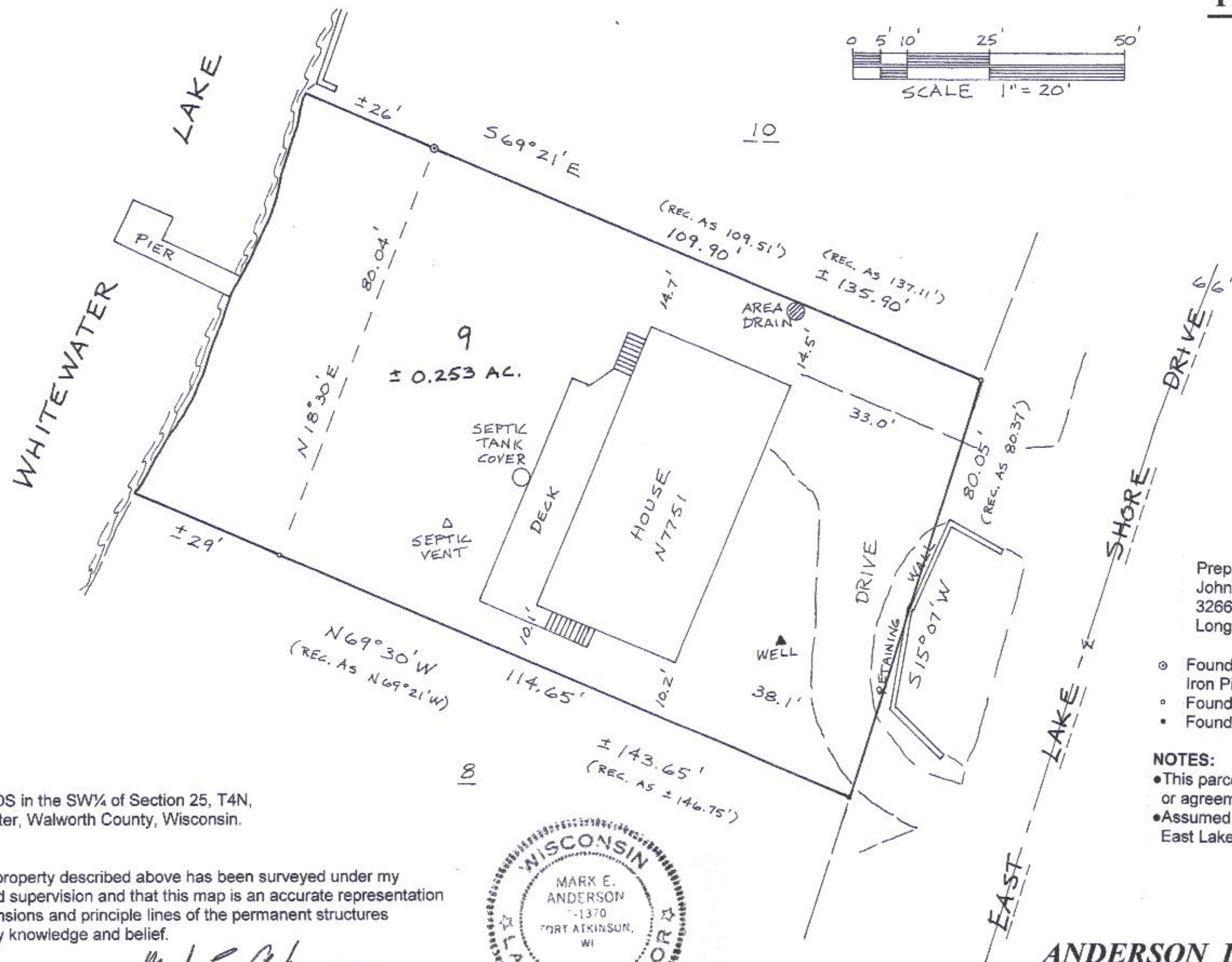

LEGAL DESCRIPTION

Lot 9, SHEREDA WOODS in the SW¼ of Section 25, T4N, R15E, Town of Whitewater, Walworth County, Wisconsin.

CERTIFICATION

I hereby certify that the property described above has been surveyed under my responsible direction and supervision and that this map is an accurate representation of the lot lines and dimensions and principle lines of the permanent structures thereon to the best of my knowledge and belief.

Date: 8-24-19

Mark E. Anderson
Professional Land Surveyor, S-1370



JN 19-44
Sheet 1 of 1

ANDERSON LAND SURVEYING LLC

Mark E. Anderson, Professional Land Surveyor
W6141 Star School Road, Fort Atkinson, WI 53538
Tel: 920-563-8162 andersonlandsurvey@gmail.com

- ⊙ Found ¾" Iron Rod In 1½" Iron Pipe Leaning Westerly
- Found 1½" Iron Pipe
- Found ¾" Iron Rod

NOTES:

- This parcel may be subject to any and all easements or agreements either recorded or unrecorded.
- Assumed north referenced to the westerly line of East Lake Shore Drive bearing S15°07'W.

Prepared for:
John Chitjian
3266 Middlesax Drive
Long Grove, IL 60047

RECEIVED
AUG 28 2019
SMK

DSP-9

415-1482