

ORDERED BY:
MICK BALESTRIERI
KEEFE REAL ESTATE
751 GENEVA PARKWAY
LAKE GENEVA, WI 53147

LAND-MARK SURVEYING
Mark L. Miritz
Wisconsin Professional Land Surveyor S-2582

N9330 Knuteson Drive
Whitewater, WI 53190
Phone: (262) 495-3284
MARKMIRITZ@
LAND-MARKSURVEYING.COM

PLAT OF SURVEY

LOT 30 OF BLOCK 1 OF MORaine PARK SUBDIVISION,
LOCATED IN THE NORTHWEST 1/4 OF SECTION 35,
TOWN 4 NORTH, RANGE 15 EAST, TOWN OF WHITEWATER,
WALWORTH COUNTY, WISCONSIN.

STATE PARK ROAD
WIDTH VARIES

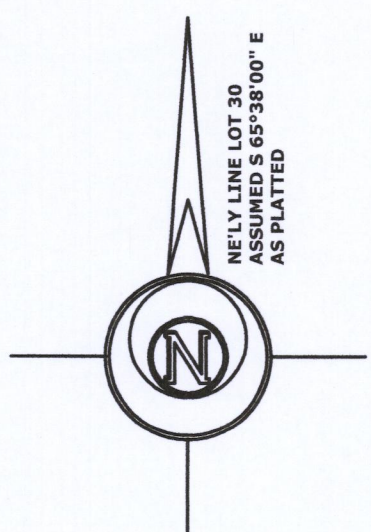

- LEGEND**
- ⊗ FOUND IRON PIPE
 - FOUND IRON ROD
 - FOUND CONCRETE MONUMENT
 - (x x) RECORDED AS DIMENSION
 - x-x- EXISTING FENCE

SCALE: 1 INCH = 20 FEET

"I hereby certify that the above described property has been surveyed by me or under my direction and that the above map is a true representation thereof and shows the size and location of the property, its exterior boundaries, the location of all visible structures and dimensions of all principal buildings thereon, boundary fences, apparent easements, roadways and visible encroachments, if any."
"This survey is made for the use of the present owners of the property, and also those who purchase, mortgage, or guarantee the title thereto within one year from date hereof."

Mark L. Miritz
MARK L. MIRITZ
WISCONSIN PROFESSIONAL
LAND SURVEYOR S-2582

DATE: JUNE 19, 2019 JOB NO. 19.606

RECEIVED
JUL 9 2019
By *Jan*

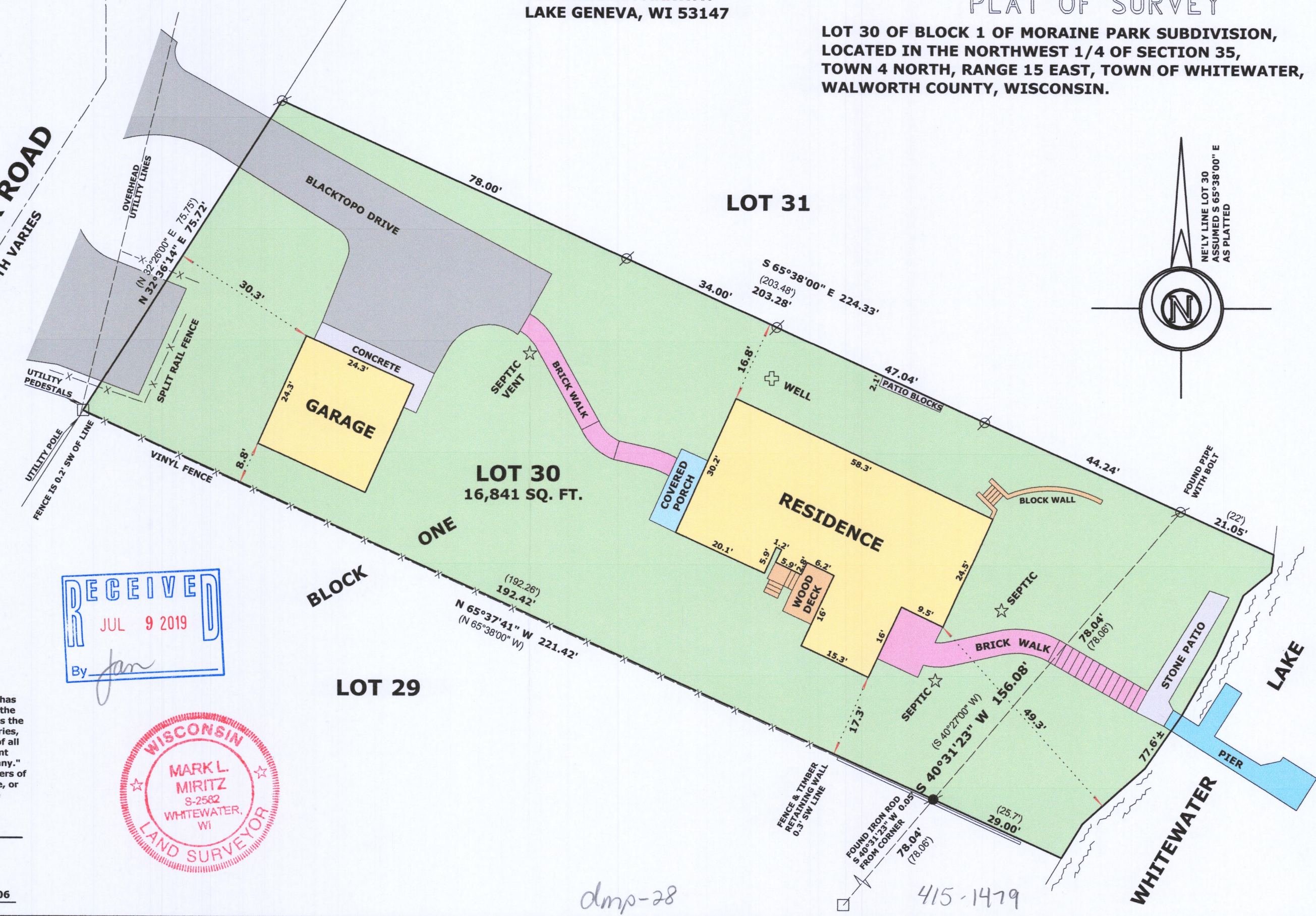

dmp-28

415-1479