

PLAT OF SURVEY
LOTS 20 AND 21 BLOCK 2, INDIAN TRAIL
SUBDIVISION, located in the Northwest 1/4
of the Southwest 1/4 of Section 26, and the
Northeast 1/4 of the Southeast 1/4, and the
Southeast 1/4 of the Southeast 1/4 of
Section 27, Town 4 North, Range 15 East,
Walworth County, Wisconsin.

Surveyed for: Howard Rothstein
Survey address: N7796 Kettle Moraine
Drive

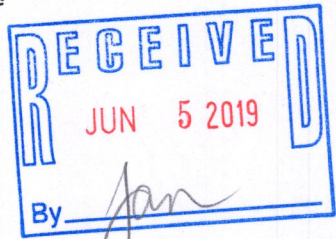

27885± sq. ft.

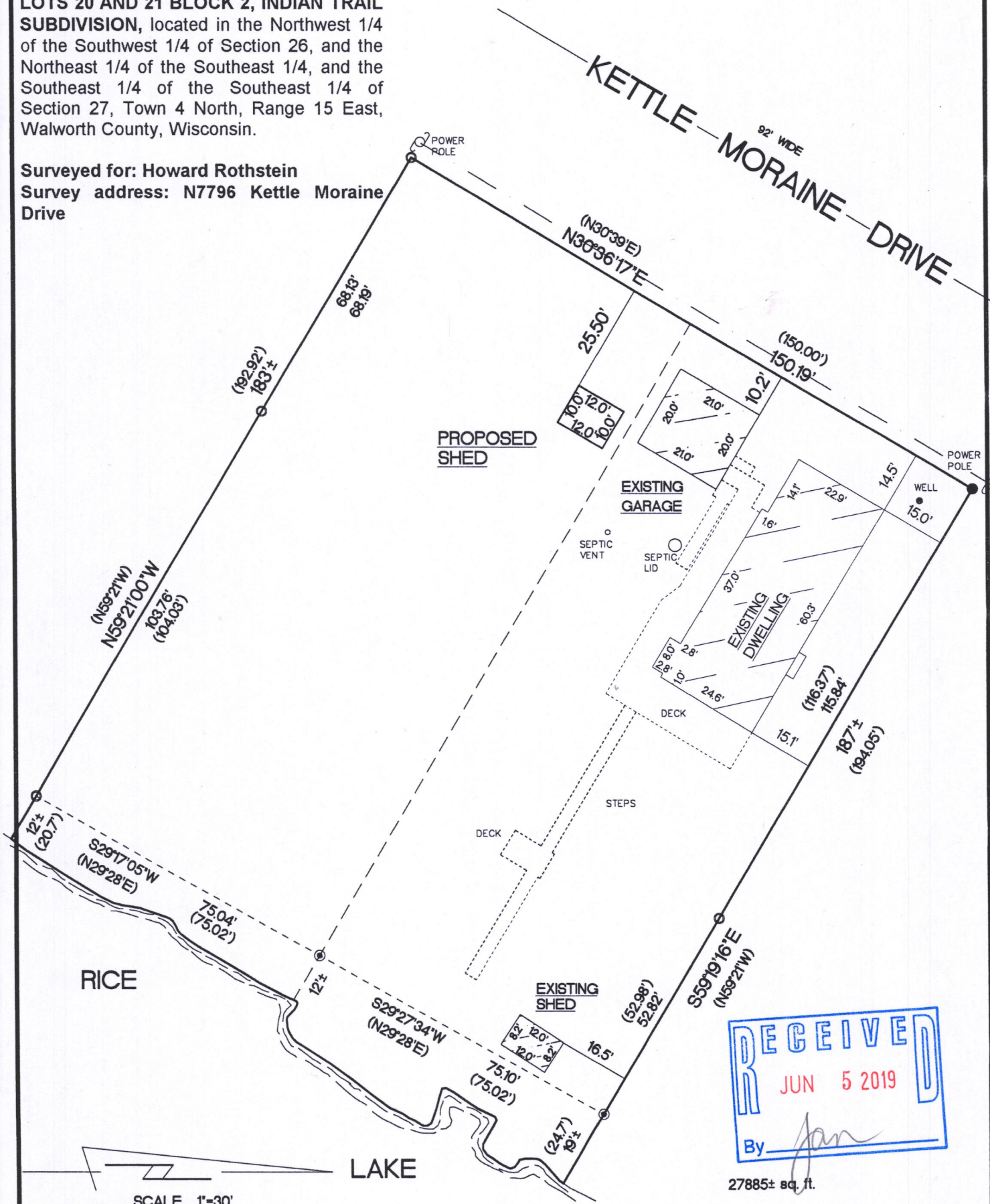
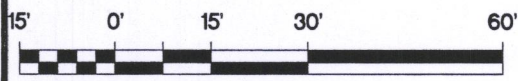

BEARINGS ARE REFERENCED TO THE WEST LINE OF
THE SOUTHEAST 1/4 OF SECTION 27-4-15 AND IS
ASSUMED TO BEAR N01°40'17"E.

- FOUND 2" O.D. IRON PIPE
- FOUND 1 3/4" O.D. IRON PIPE
- FOUND 1 1/4" O.D. IRON PIPE W/IRON CAP

"I hereby certify that I have surveyed the above described property and
that the above map is a true representation thereof and shows the size
and location of the property, its exterior boundaries, the location of all
visible structures and dimensions of all principal buildings thereon,
boundary fences, apparent easements, roadways and encroachments if
any"

"This survey is made for the use of the present owners of the
property, and also those who purchase, mortgage or guarantee the title
thereto within one year from date hereof."

KETTLE MORaine SURVEYING, INC.
S75 W36245 Wilton Road
Eagle Wisconsin 53119
P.O. Box 357
(262) 594-3484
kettlemorainesurvey.com
Terrance E. Pisarek P.L.S.

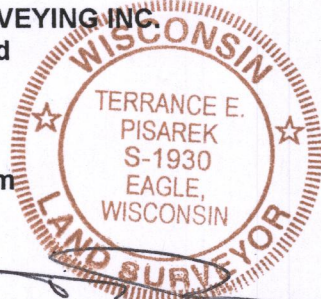

THIS IS NOT AN ORIGINAL SURVEY UNLESS THE SEAL IS RED.

3/22/19	TEP	TEP	19008
DATE	FIELD WORK BY	DRAWN BY	JOB NUMBER

DIT8-44 415-1477