

PLAT OF SURVEY

OF LOT 4, LORWOOD ACRES, A SUBDIVISION BEING PART OF THE SE 1/4 OF THE SW 1/4 AND PART OF THE SW 1/4 AND SE 1/4 OF THE SE 1/4 OF SECTION 35, TOWN 4 NORTH, RANGE 15 EAST, AND PART OF THE NW 1/4 OF THE NE 1/4 OF SECTION 2, TOWN 3 NORTH, RANGE 15 EAST, ALL IN WALWORTH COUNTY, WISCONSIN.

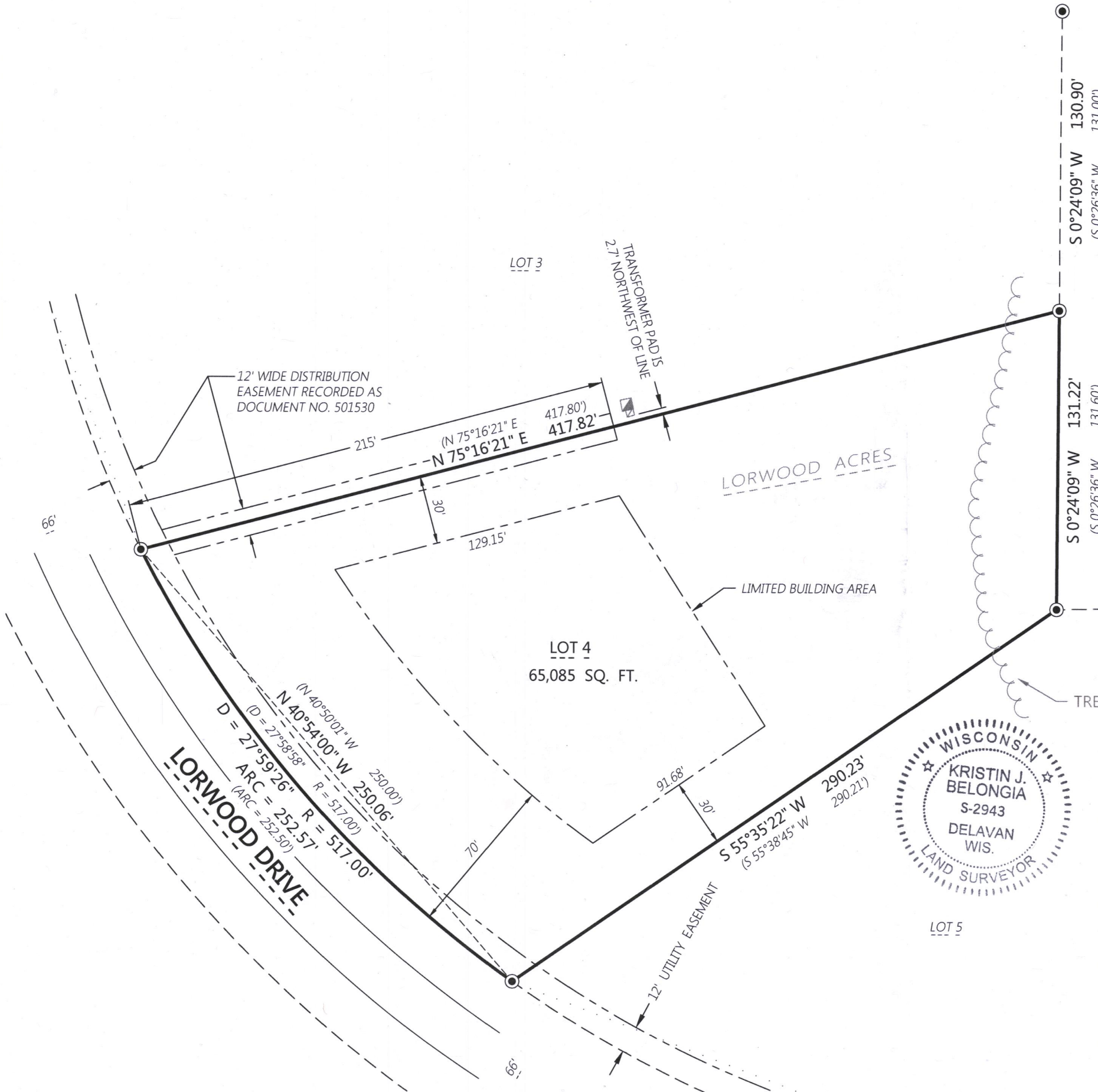

RECEIVED
AUG 13 2018
By Jan

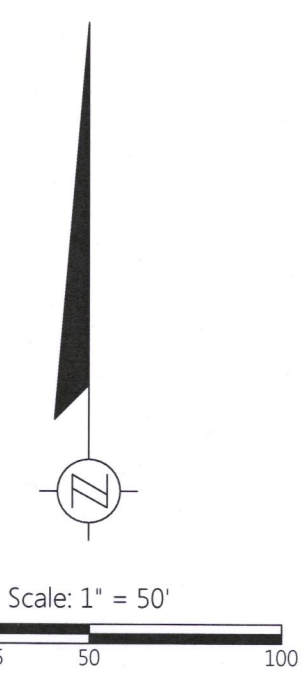

BEARINGS BASED ON THE NORTH LINE OF LOT 4 BEARING $N 75^{\circ}16'21'' E$

LEGEND

- 3/4" Iron Rebar Found
- (XXX.XX) Record Information



Kristin Belongia

Kristin J. Belongia, P.L.S.
Wisconsin Professional Land Surveyor S-2943

State of Wisconsin } ss
County of Rock

If the surveyor's signature is not red in color, the plan is a copy that should be assumed to contain unauthorized alterations. The certification contained on this document shall not apply to any copies.

I hereby certify that I have supervised the survey of the property described above and to the best my knowledge and belief, the plat drawn hereon complies with Chapter A-E 7 of the State of Wisconsin Administrative Code, Minimum Standards for Property Surveys and correctly represents the size and location of the property, exterior boundaries, the location of all visible structures, and dimensions of all principle buildings thereon, fences, easements of record, and roadways, if any. This survey is made for the use of the present owners of the property, and also those who purchase, mortgage, or guarantee the title thereto within one year from the date hereof.

Given under my hand and seal this 31st day of May, 2018 at Beloit, Wisconsin
Last day of field work May 29, 2018



Batterman
engineers surveyors planners
Beloit, Wisconsin 53511
2857 Bartells Drive
608.365.4464
www.rhbatterman.com

PLAT OF SURVEY

FOR THE EXCLUSIVE USE OF:
SHOREWEST REALTORS
830 Geneva Street
Delavan, WI. 53115

ORDER NO: 33025
BOOK: SEE FILE
FIELD CREW: DGM
DRAWN BY: DGM
DATE: May 31, 2018

DLOR-4 415-1468