

GEORGE T. DUNHAM
SURVEYING & SUBDIVIDING
DELAVAN, WISCONSIN

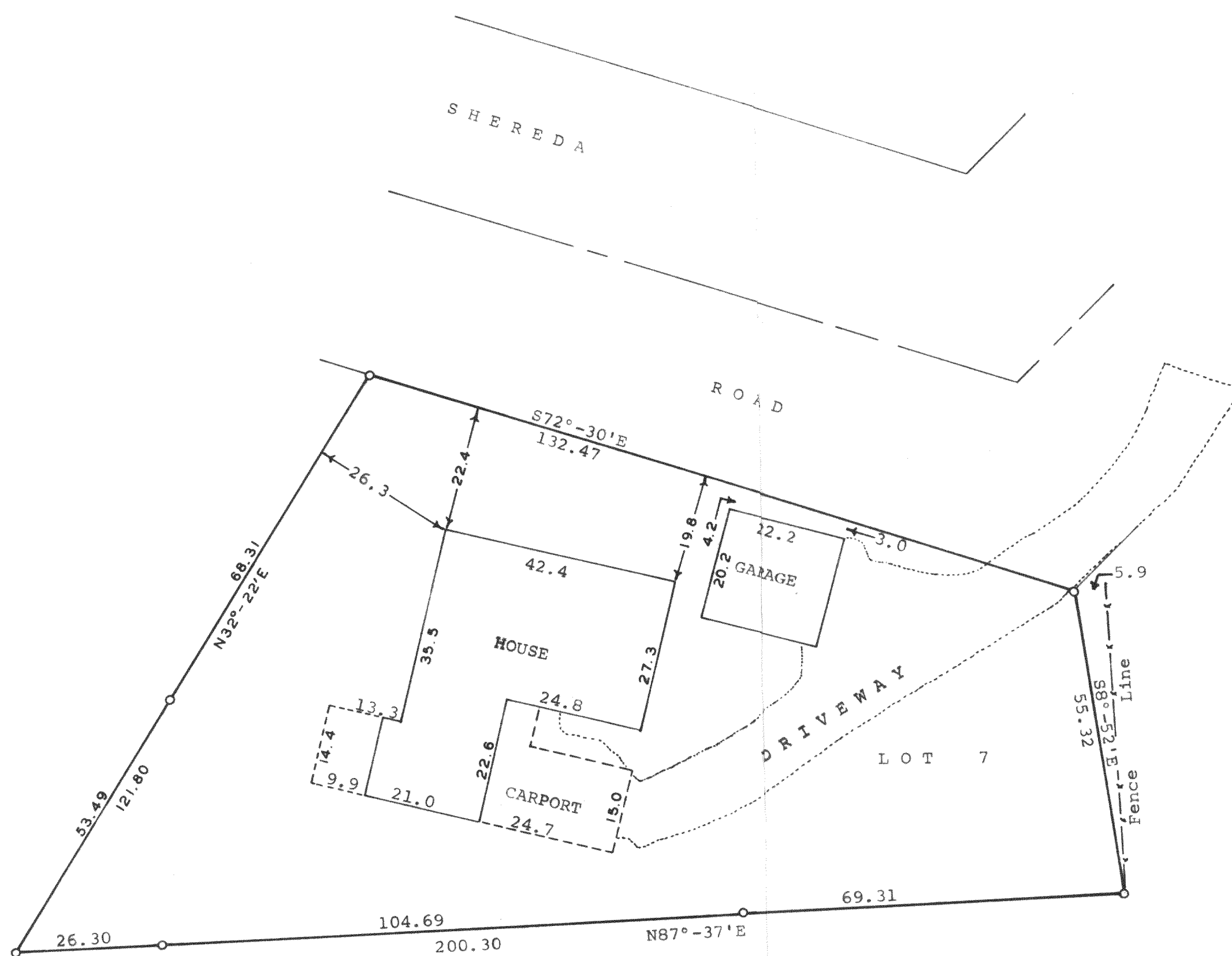

Scale - 1" = 20'
o = Iron Pipe

STATE OF WISCONSIN)
COUNTY OF WALWORTH) SS

I, George T. Dunham, Surveyor, certify that I have surveyed the property described as follows,
 Lot 7 of Morning Side Heights, a subdivision located in Government Lot 2, in the Southwest 1/4 of the Southwest 1/4 of Section 25, T 4 N, R 15 E, Walworth County, Wisconsin and that the above plat is an accurate survey and a true representation thereof and correctly shows the exterior boundary lines and location of buildings and driveway on said property.
 June 25, 1974

George T. Dunham
George T. Dunham, Surveyor

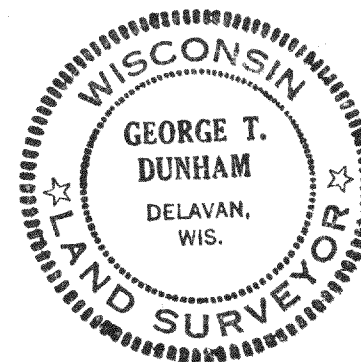

MSH-7

415-146