

of

Surveyed for: **James Bronson**
N7470 Kettle Moraine Drive
Whitewater, Wisconsin. 53190

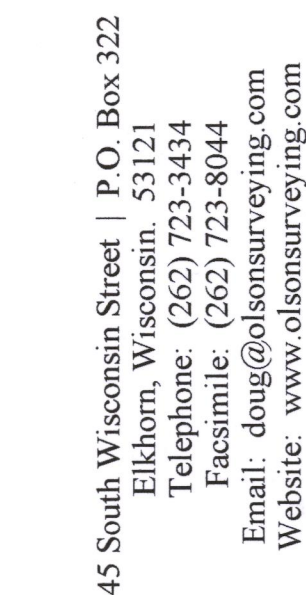
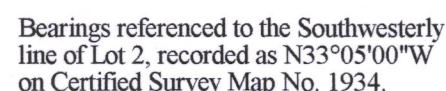

O'NEIL
LAND SURVEYING, LLC

Rural | Residential | Commercial

Legend
of Symbols & Abbreviations

	Found Iron Pipe		N North
	Found Iron Rod		E East
	Set Iron Pipe 1" dia.		W West
	Set Max Nail		N North
	Recorded Information		E East
	Utility Pole		W West
	Utility Pedestal		N North
	Concrete Cover		E East
	Septic Tank		
	Concrete Surface		
	Gravel Surface		

Sheet 1 of 1 Sheets	Drawing Name:	Job Reference Number 2018.003
2018.003		

Notes:

- 1) This survey plat is not certified unless signed and sealed in red ink.
- 2) This survey is subject to Wisconsin lien laws. This Plat of Survey is the notice of intent to file lien. Lien waiver required.

Copyright 2015 by Olson Land Surveying, LLC.
All rights reserved. No part of this survey plat may be reproduced or transmitted in any form by any means - graphic, electronic, or mechanical, including photocopying, tracing, or information storage and retrieval systems - without permission in writing from Douglas G. Olson, Olson Land Surveying, LLC.

I, Douglas G. Olson, Wisconsin Professional Land Surveyor, do hereby certify that this survey was performed by me, or under my direction in full compliance with the owner's/agent's instructions and Chapter A-E-7 of the Wisconsin Administrative Code "Minimum Standards for Property Surveys"; and that this map is an accurate representation thereof to the best of my knowledge and belief.

Douglas G. Olson
Wisconsin Professional Land Surveyor - 2093

RECEIVED
MAY 14 2018
Jan

DA1934-2 415-1450