

# Plat of Survey

of

## Lots 2, 3, & 4 of Certified Survey Map No. 2207,

recorded in Vol. 10 of Certified Survey Maps of Walworth County on Page 312 and located in the Southwest 1/4 of the Northwest 1/4 and in Government Lot 1 in the Southwest 1/4 all in Section 25, Town 4 North, Range 15 East, Town of Whitewater, Walworth County, Wisconsin.

Surveyed for: **Keefe Real Estate, Inc.**

751 Geneva Parkway  
P.O. Box 460  
Lake Geneva, Wisconsin. 53147

### Detail of House 1"=20'

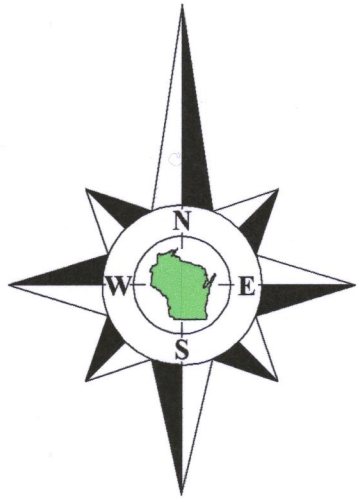
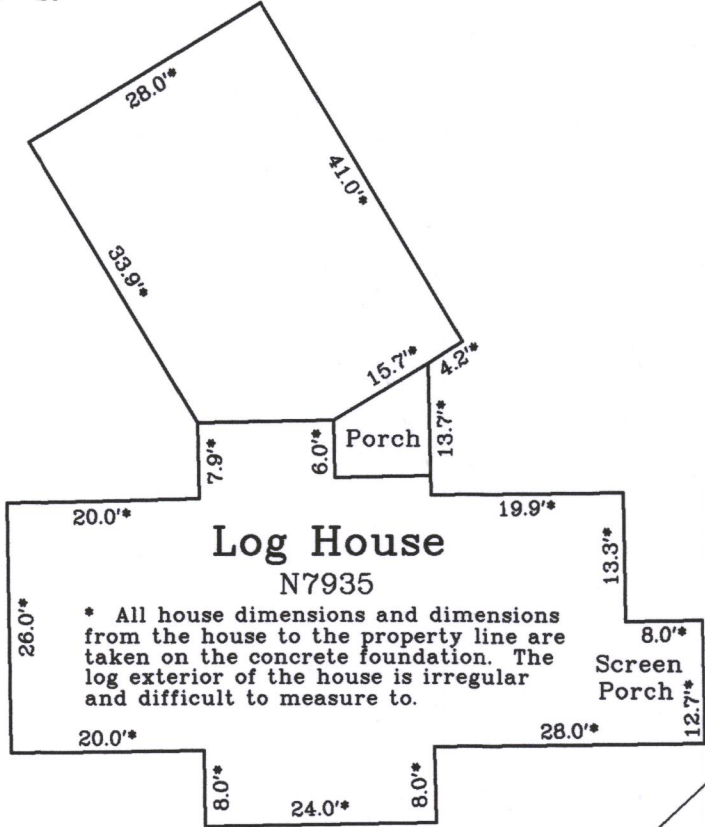

Bearings reference to Certified Survey Map No. 2207.

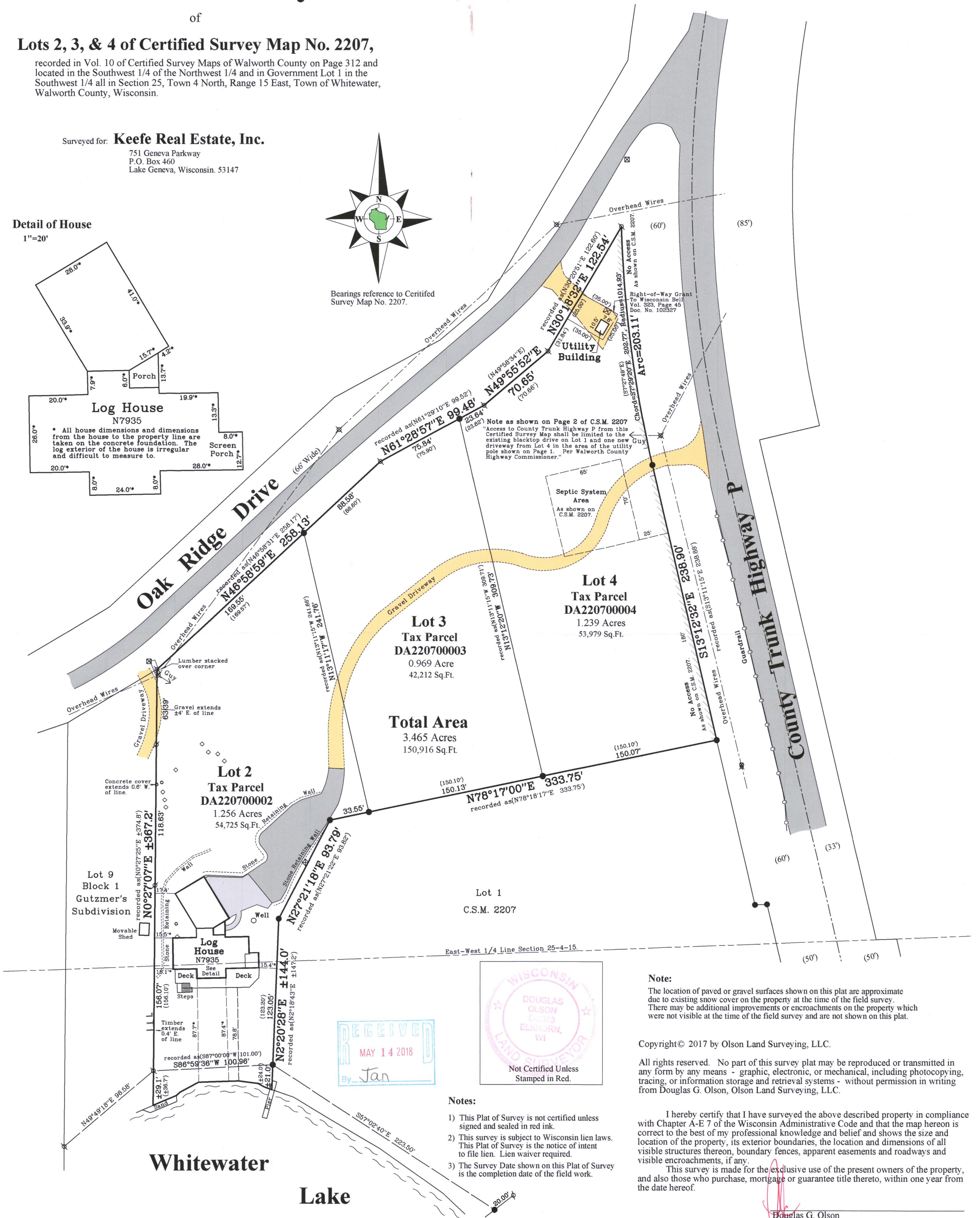

#### Note:

The location of paved or gravel surfaces shown on this plat are approximate due to existing snow cover on the property at the time of the field survey. There may be additional improvements or encroachments on the property which were not visible at the time of the field survey and are not shown on this plat.

Copyright © 2017 by Olson Land Surveying, LLC.

All rights reserved. No part of this survey plat may be reproduced or transmitted in any form by any means - graphic, electronic, or mechanical, including photocopying, tracing, or information storage and retrieval systems - without permission in writing from Douglas G. Olson, Olson Land Surveying, LLC.

I hereby certify that I have surveyed the above described property in compliance with Chapter A-E 7 of the Wisconsin Administrative Code and that the map hereon is correct to the best of my professional knowledge and belief and shows the size and location of the property, its exterior boundaries, the location and dimensions of all visible structures thereon, boundary fences, apparent easements and roadways and visible encroachments, if any.

This survey is made for the exclusive use of the present owners of the property, and also those who purchase, mortgage or guarantee title thereto, within one year from the date hereof.

Douglas G. Olson  
Wisconsin Professional Land Surveyor - 2093

#### Notes:

- 1) This Plat of Survey is not certified unless signed and sealed in red ink.
- 2) This survey is subject to Wisconsin lien laws. This Plat of Survey is the notice of intent to file lien. Lien waiver required.
- 3) The Survey Date shown on this Plat of Survey is the completion date of the field work.

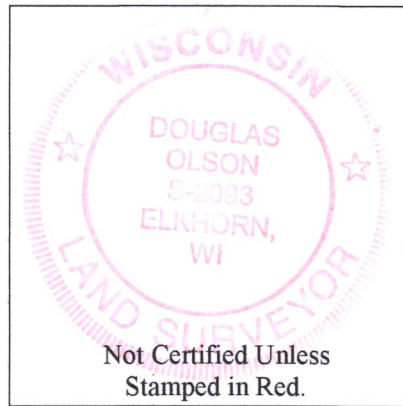
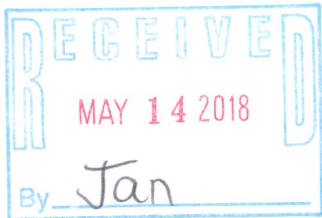

**Whitewater  
Lake**

Sheet 1 of 1 Sheets

Drawing Name:

Job Reference Number  
**2018.008**

#### Legend of Symbols & Abbreviations

- Found Iron Pipe
- Found Iron Rod
- Recorded Information
- Utility Pole
- Utility Pedestal
- Concrete Cover
- Septic Cap or Vent
- Asphalt Surface
- Concrete Surface
- Gravel Surface
- North
- South
- East
- West
- In Bearings
- Degrees
- Minutes
- Seconds
- In Distances
- Feet
- Inches

**OLSON**  
LAND SURVEYING, LLC  
Rural | Residential | Commercial

45 South Wisconsin Street | P.O. Box 322  
Elkhorn, Wisconsin. 53121  
Telephone: (262) 723-3434  
Facsimile: (262) 723-8044  
Email: doug@olsonsurveying.com  
Website: www.olsonsurveying.com

Scale in Feet  
1" = 50'



Survey Date: February 13, 2018.

Revisions:  
dA2207-2  
dA2207-3  
dA2207-4

415-1455

2018.008