

LAND-MARK SURVEYING

Mark L. Miritz

Wisconsin Professional Land Surveyor S-2582

N9330 Knuteson Drive
Whitewater, WI 53190

Phone: (262) 495-3284

MARKMIRITZ@

LAND-MARKSURVEYING.COM

PLAT OF SURVEY

LOT 8, BLOCK 1, CHAPEL HILLS SUBDIVISION, LOCATED IN THE
SOUTHEAST 1/4 OF SECTION 34, TOWN 4 NORTH, RANGE 15 EAST,
WHITEWATER TOWNSHIP, WALWORTH COUNTY, WISCONSIN.

ORDERED BY:
THOMAS H. HOWLETT
998 BELVIDERE ROAD
BELVIDERE, IL 61008

BUILDING SETBACK LINES (BSL)

SHORE YARD AVE. = 67.4'
SIDE YARD 16% = 12.24'
STREET YARD = 25'

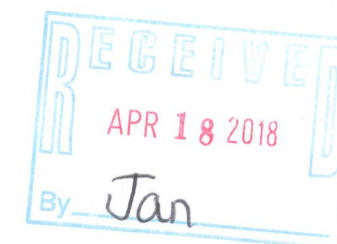
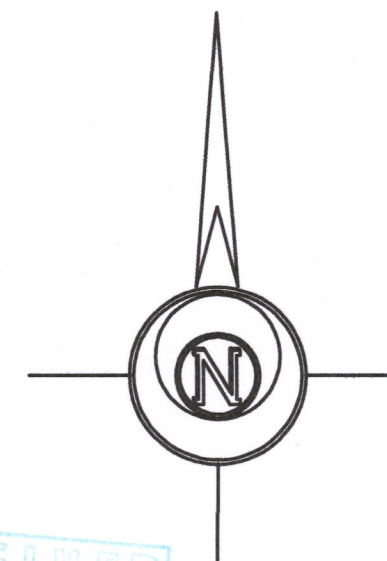
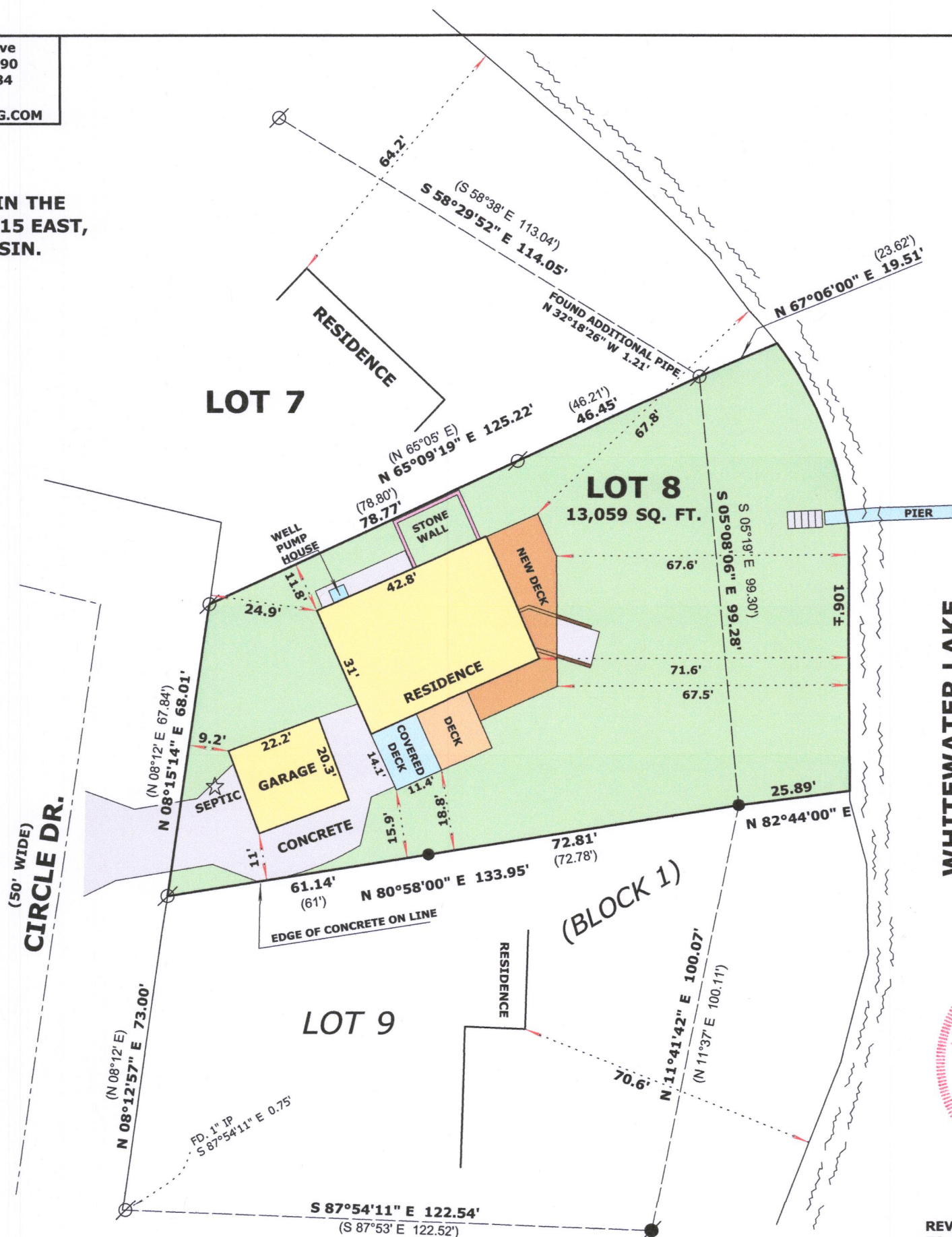

LEGEND

- FOUND IRON PIPE
- FOUND IRON ROD
- RECORDED AS DIMENSION

SCALE: 1 INCH = 30 FEET

"I hereby certify that the above described property has been surveyed by me or under my direction and that the above map is a true representation thereof and shows the size and location of the property, its exterior boundaries, the location of all visible structures and dimensions of all principal buildings thereon, boundary fences, apparent easements, roadways and visible encroachments, if any." "This survey is made for the use of the present owners of the property, and also those who purchase, mortgage, or guarantee the title thereto within one year from date hereof."

Mark L. Miritz
MARK L. MIRITZ
WISCONSIN PROFESSIONAL
LAND SURVEYOR S-2582

REVISED MARCH 31, 2018
TO SHOW NEW DECK

DATE: SEPT. 22, 2017 JOB NO. 16.510

DCH-8 415-1450