

PLAT OF SURVEY

Lot 20 in Block 1 of Moraine Heights Subdivision, according to the recorded plat thereof. Said land being in the Town of Whitewater, Walworth County, Wisconsin. EXCEPTING THEREFROM a part of Lot 20 in Block 1 of Moraine Heights Subdivision, described as follows: Begin at the Northwest corner of Lot 20 in Block 1 of Moraine Heights, thence South 80° 35' 54" East along the North line of said Lot 20, 50.06 feet to an iron pipe; thence Westerly to a point on the West line of said Lot 20 that is South 11° 28' East, 15 feet from the place of beginning; thence North 11° 28' West, 15 feet to the place of beginning.

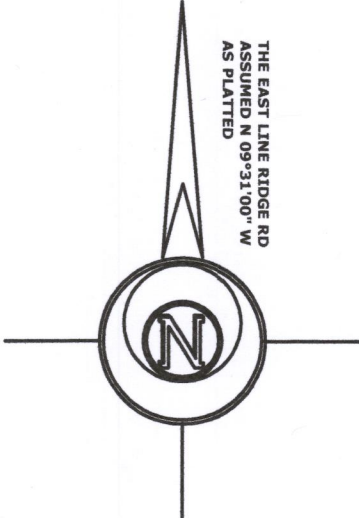

NOTE:
THIS SURVEY RETRACES A SURVEY BY
DAVID F. ABELL DATED SEPT. 10, 2001

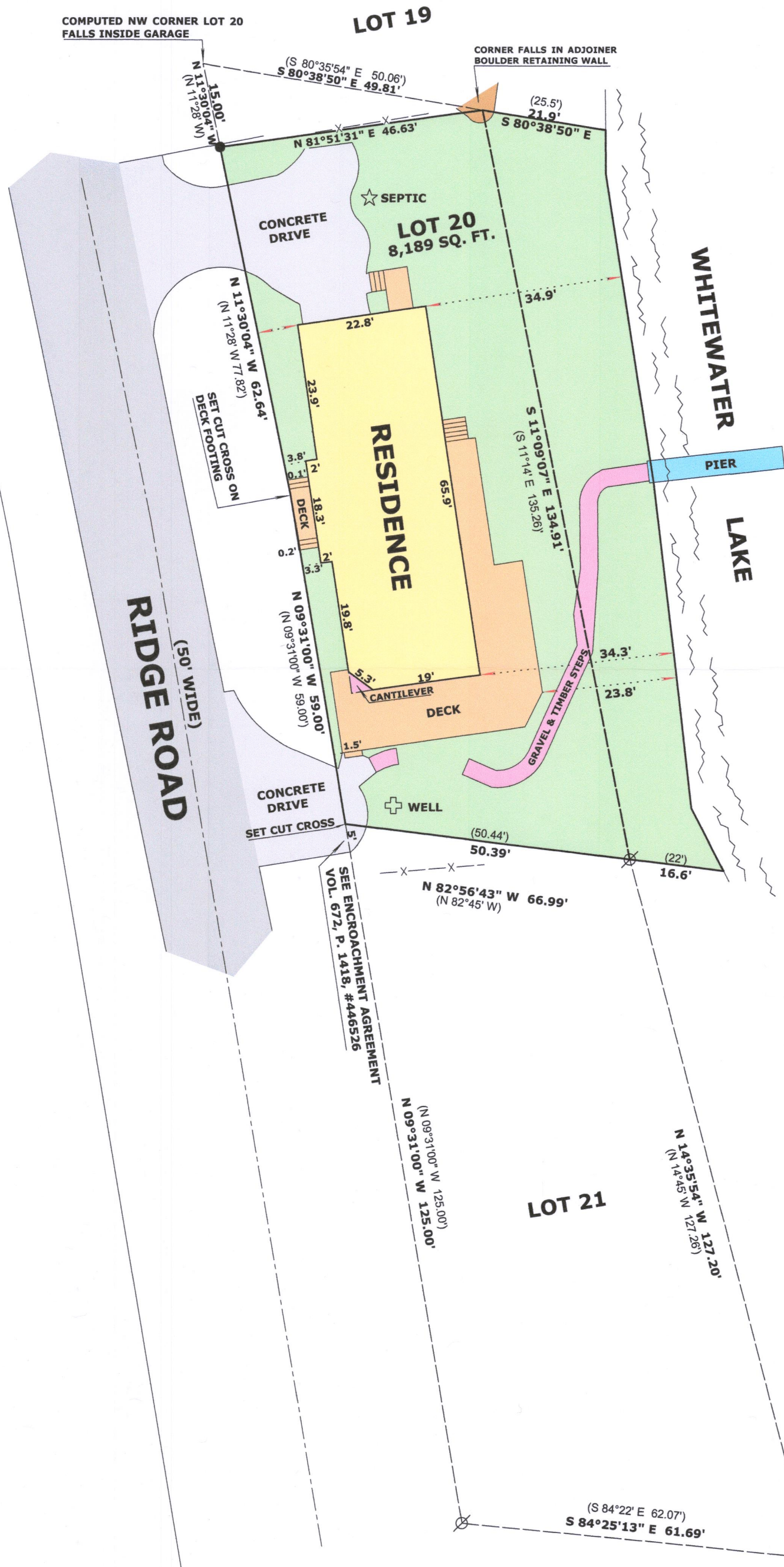
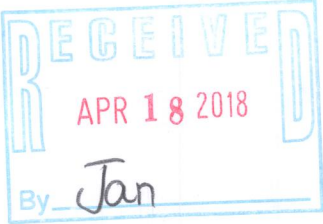

LEGEND

- FOUND IRON PIPE
- SET IRON ROD, 18" LONG, WEIGHING 1.5 LBS./LINEAL FT., 3/4" DIA.
- RECORDED AS DIMENSION
- EXISTING FENCE

SCALE: 1 INCH = 20 FEET

"I hereby certify that the above described property has been surveyed by me or under my direction and that the above map is a true representation thereof and shows the size and location of the property, its exterior boundaries, the location of all visible structures and dimensions of all principal buildings thereon, boundary fences, apparent easements, roadways and visible encroachments, if any."
"This survey is made for the use of the present owners of the property, and also those who purchase, mortgage, or guarantee the title thereto within one year from date hereof."

MARK L. MIRITZ
WISCONSIN PROFESSIONAL
LAND SURVEYOR S-2582

DATE: APRIL 6, 2018 JOB NO. 18.401